

# SCIENTIFIC AMERICAN

DEVELOPMENT  
OF THE  
**U.S. NAVY**  
SINCE THE SPANISH WAR



U.S. BATTLESHIP GEORGIA  
AND CLASS

**BUY NOW AT 1/2 Par Value**

# A BARGAIN IN OIL STOCK

**BUY NOW AT 50c ON The Dollar**

## THE CHICAGO-BEAUMONT OIL CO.

offers the safest investment of any oil company. They own 600 acres of land in the Texas Oil Belt. Their Spindle Top property is in the midst of Gushers. Six wells are already contracted for on their land. A Gusher is absolutely guaranteed on Spindle Top. No assessments for stockholders. No leases. No royalties to pay.



**Buy Now at 50 Cents on the Dollar.**

(THIS IS ONLY ONE-HALF PAR VALUE OF THE STOCK.)

The Par Value of Stock in the Chicago-Beaumont Oil Co. is **\$10.00 Per Share.**

**\$5.00 buys one share, \$25.00 buys five shares, \$50.00 buys ten shares, \$100.00 buys twenty shares, \$250.00 buys fifty shares, \$500.00 buys one hundred shares, \$1,000.00 buys two hundred shares.**

**TO INVESTORS** Remember, when you buy stock in the Chicago-Beaumont Oil Co., you are only paying 50 cents on the dollar, only one half the par value of the stock. We call attention to this simply because some people do not realize that one share of our stock at \$5.00 per share is equal to from thirty to forty shares of stock in some companies who are selling at 25 cents a share. Don't confound the offer we are making with that of some "wild-cat" companies who are selling stock at these seemingly low prices. In many instances their price is several times the par value of their stock, and being sold by irresponsible speculators at the highest figures obtainable without regard to the value of the property or the ability of the company to pay the investors.

### THE CHANCE OF A LIFETIME.

You will never have another chance like this if you live to be a thousand years old. Here is an opportunity to invest in a reliable company where you can buy stock at one-half par value and share in the increased value of the lands and the enormous profits of the Company derived from every gusher which it brings in. Not only that, but the company owns the land and have a gusher guaranteed on their Spindle Top property. You can search the world over and not find such a splendid opportunity as the one now offered to investors by the Chicago-Beaumont Oil Co.

Look at America's wealthiest men and see how they started their fortunes. Almost every single one of them first began investing in stocks. Rockefeller, Vanderbilt, Depew, Gould, Astor, and thousands of others might be named who owe their immense wealth to investments of this kind. Our land is steadily increasing in value and it will pay you to connect yourself with this Company at the present time and share in the prosperity which it is bound to have. Don't neglect this opportunity or you will regret it later.

### Buy Stock on Time with a Gusher Guaranteed.

We will sell you stock at \$5.00 per share, \$3.00 down and balance payable just as soon as oil is produced on our property. This is certainly a liberal offer and is made simply to show the faith we have as to the value of our land as oil-producing properties.

**DISCOUNT FOR CASH.** We allow a discount of 10 per cent. if cash companies order for full amount of shares. No discount is allowed if stock is purchased on time.

**PROSPECTUS.** We will gladly mail you our prospectus on request, or better still, call at our offices. All orders must be accompanied by check, draft or money order.

**\$25.00 BUYS 5 SHARES PAR VALUE \$50.00**

**The Chicago-Beaumont Oil Co.**  
No. 306 MONTAUK BLOCK,  
111-113 Monroe Street,  
CHICAGO, ILL.

**\$50.00 BUYS 10 SHARES PAR VALUE \$100.00**

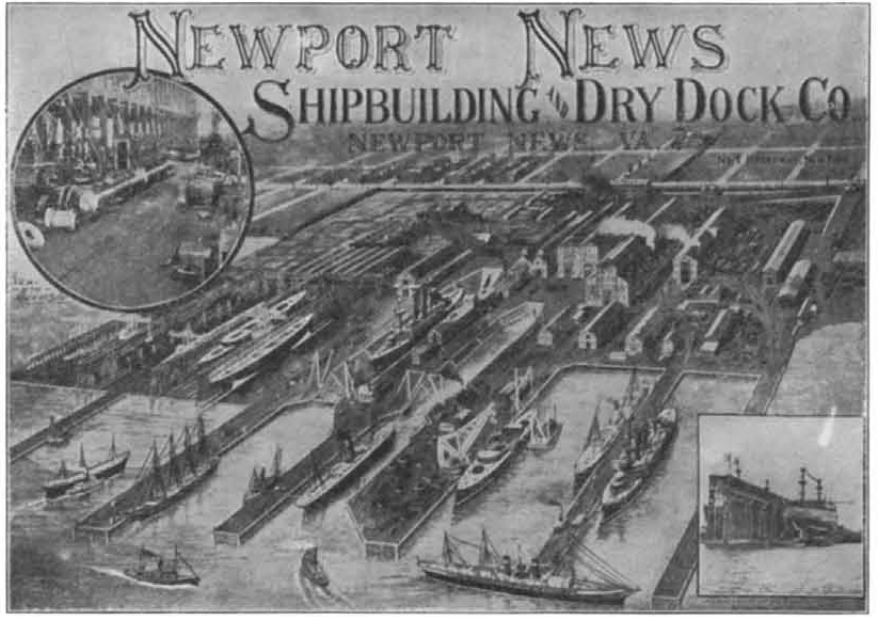

### BUILDINGS

MACHINE SHOP, BRICK,	100 X 500 FEET
BOILER SHOP,	100 X 300 "
BLACKSMITH SHOP	100 X 300 "
SHIP SHED,	60 X 320 "
JOINER SHOP,	60 X 300 "
FRAMING SHED,	270 X 344 "
SHEARS,	100 TONS CAPACITY
REVOLVING DERRICK,	150 "

### DESCRIPTION OF WORKS

SHIP YARD CONTAINS	120 ACRES
BUILDINGS COVER	TO "
FRONTAGE ON THE WATER,	2,600 FEET
OUTFITTING BASIN,	900 X 500 "

### DRY DOCKS

LENGTH ON TOP,	No. 1	No. 2
WIDTH ON TOP,	610 FEET	827 FEET
WIDTH ON BOTTOM,	130 "	162 "
DRAUGHT OF WATER OVER SILL,	50 "	80 "
	25 "	30 "

### PIERS

No. 1,	60 X 900 FEET	No. 4,	80 X 550 FEET
No. 2,	60 X 850 "	No. 5,	60 X 750 "
No. 3,	191 X 800 "	No. 6,	60 X 500 "

Shops are equipped with modern machinery capable of doing the largest work required in ship construction.

Tools driven by electricity and compressed air largely used in building and repairing vessels.

For further particulars and estimates, apply to

**C. B. ORCUTT, President,**

No. 1 Broadway, New York.

ESTABLISHED 1840

# Geo. B. Carpenter & Co.

MANUFACTURERS, JOBBERS AND EXPORTERS OF

## Marine and Yacht Hardware and Ship Chandlery

**Gordage, Cotton Duck, Oars, Oakum, Chain, Blocks, etc., etc.**

**Sails, Tents, Flags, Paulins, Waterproof Covers**

**WE OPERATE THE LARGEST AND MOST COMPLETE SAIL LOFT IN THE UNITED STATES**

200, 202, 204, 206, 208 S. Water St.

**CHICAGO, U. S. A.**

CABLE ADDRESS: "ROPEYARN CHICAGO"

CONTRACTORS TO THE UNITED STATES ARMY AND NAVY

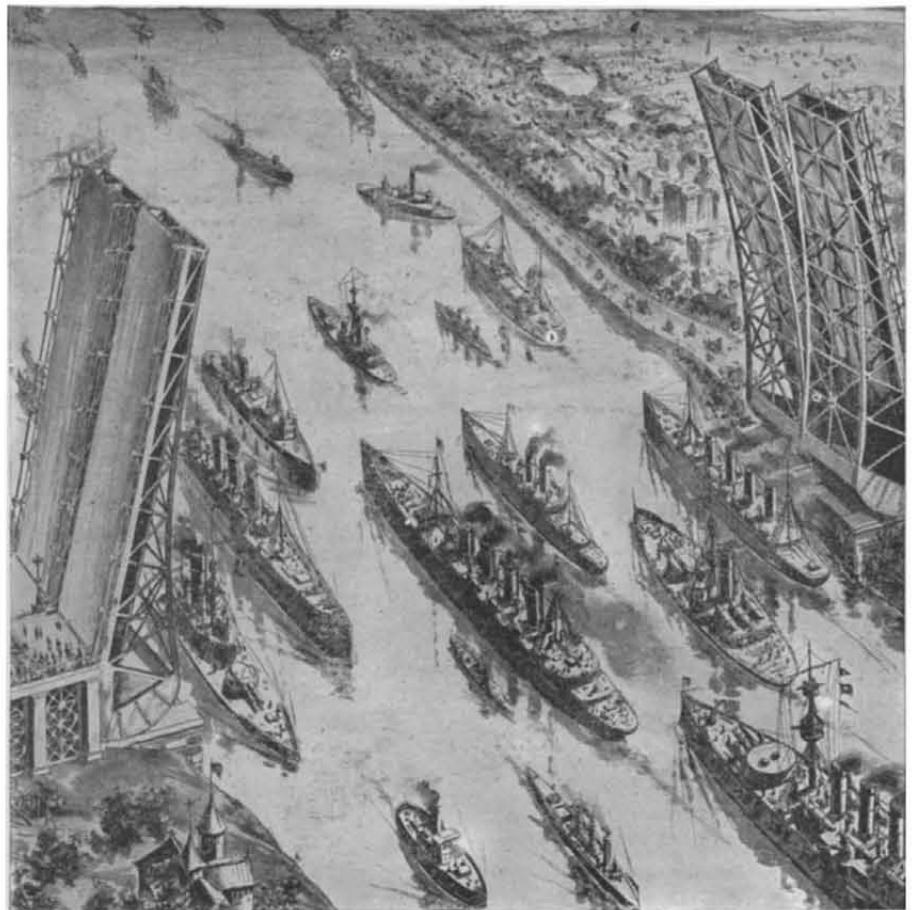

## The Scherzer Rolling Lift Bridge

Does not obstruct navigation. It can be designed and built as long and wide as desired. It meets with universal favor and is rapidly replacing the swing bridge and other old types of movable bridges on the largest and most progressive railroads of the world, because of its many superior advantages.

Twenty-eight large Scherzer Rolling Lift Bridges are now in successful operation and under construction; more than one hundred have already been designed and planned for railroad, street railway and highway traffic. The Scherzer Rolling Lift Bridge is the safest, simplest, most rigid, rapidly operated, efficient, durable, economical and artistic movable bridge ever constructed.

Preliminary sketches and estimates furnished to responsible parties at any part of the world upon request accompanied by the necessary data.

## THE SCHERZER ROLLING LIFT BRIDGE CO.

MAIN OFFICES:

1616 Monadnock Block, Chicago, U. S. A.

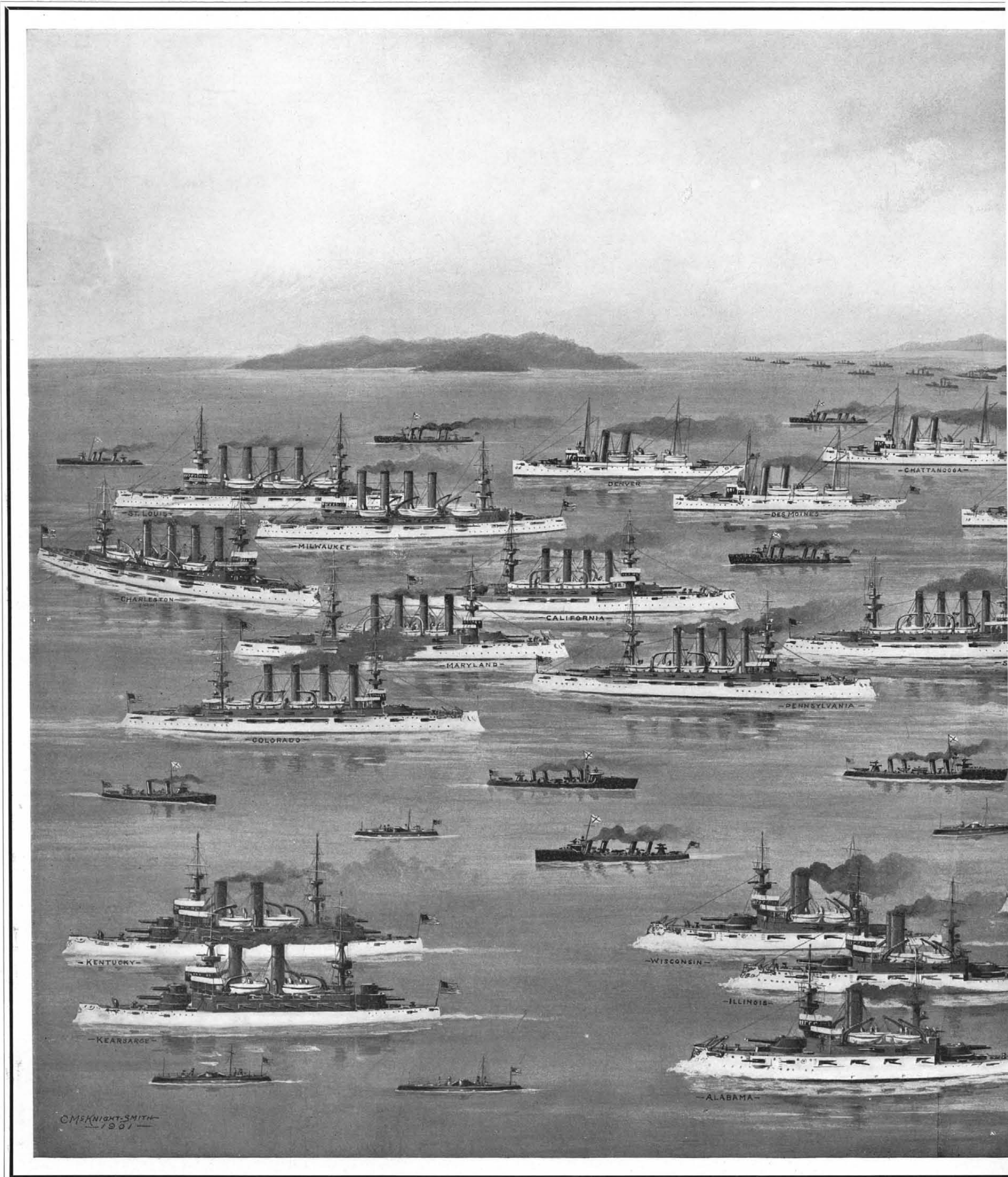

Copyright 1901 by Munn & Co.

In the Above Fleet Will be Found: 13 Battleships, 6 Armored Cruisers, 3 Semi-Armored Cruisers, 6 Protected Cruisers, 5 Battleships, 12 Destroyers, 22 Torpedo Boats

**The Growth of the United States Navy**

AMERICAN OF DECEMBER 14, 1901.

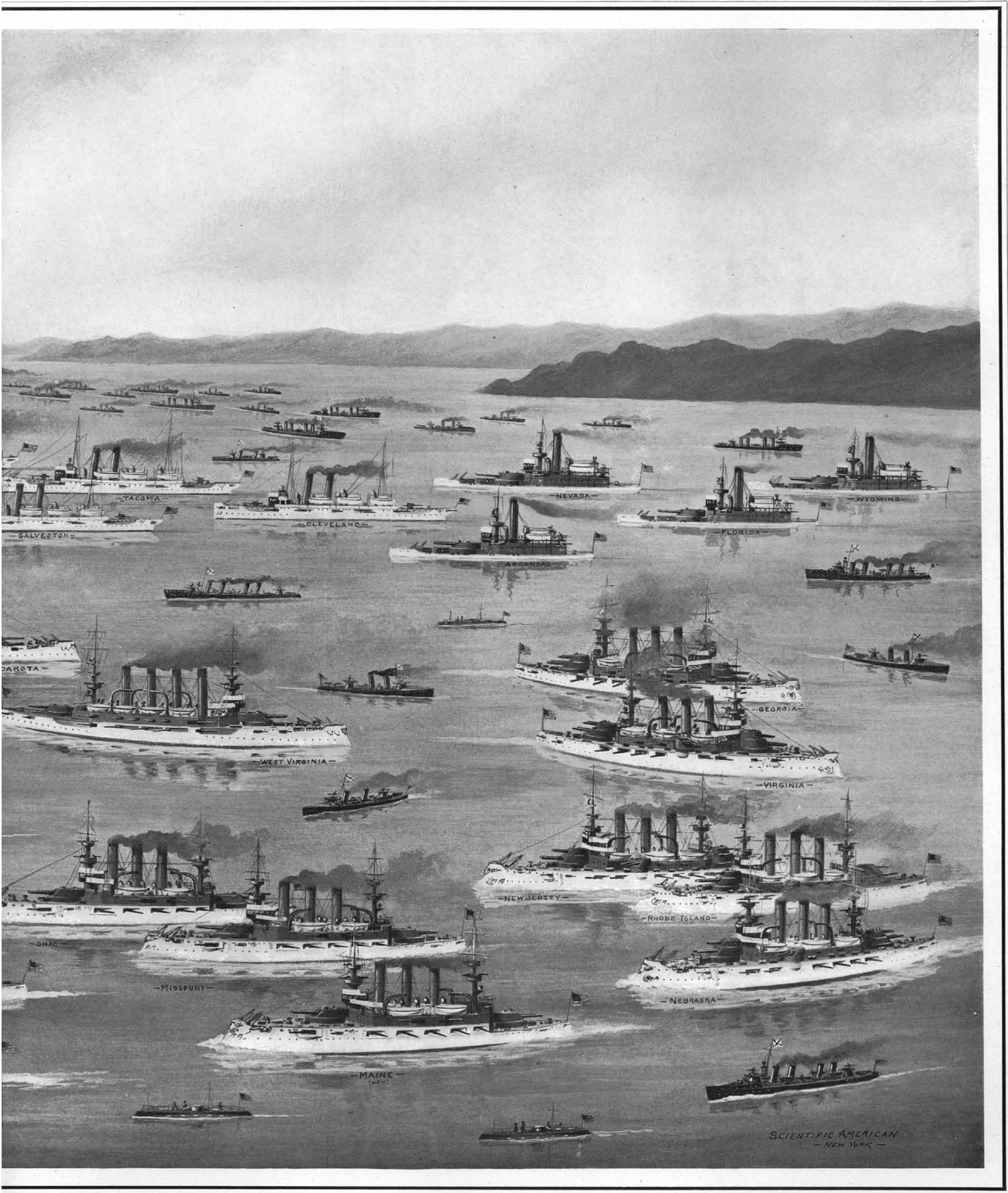

ers, 4 Monitors, 23 Torpedo-Boats, 16 Torpedo-Boat Destroyers, and 7 Submarine Boats; 78 Vessels in all.  
Boats, and 4 Submarines have been completed.

**Since the Spanish-American War.**

# SCIENTIFIC AMERICAN

[Entered at the Post Office of New York, N. Y., as Second Class Matter. Copyright, 1901, by Munn & Co.]

Vol. LXXXV.—No. 24.  
ESTABLISHED 1845.

NEW YORK, DECEMBER 14, 1901.

\$3.00 A YEAR.  
10 CENTS A COPY.



Displacement, 11,540 tons. Speed, 16.9 knots. Bunker Capacity, 1,591 tons. Armor: Belt, 10 $\frac{1}{2}$  inches to 4 inches; turrets, 15 inches to 17 inches; barbettes, 15 inches; deck: flat, 2 $\frac{3}{4}$  inches, slopes, 3 inches to 5 inches. Batteries: Four 13-inch B. L.; four 8-inch B. L.; fourteen 5-inch R. F.; twenty 6-pounders; eight 1-pounders; four Colts; two 3-inch field guns. Torpedo Tubes, 4. Complement, 589.

FIRST-CLASS BATTLESHIP "KENTUCKY." SISTER SHIP, "KEARSARGE."—[See page 375.]

## SCIENTIFIC AMERICAN

ESTABLISHED 1845

MUNN & CO., - - Editors and Proprietors

Published Weekly at  
No. 361 Broadway, New York

### TERMS TO SUBSCRIBERS

One copy, one year, for the United States, Canada, or Mexico ..... \$3.00  
One copy, one year, to any foreign country, postage prepaid, £0 16s. 5d. 4.00

### THE SCIENTIFIC AMERICAN PUBLICATIONS.

Scientific American (Established 1845) ..... \$3.00 a year  
Scientific American Supplement (Established 1876) ..... 5.00  
Scientific American Building Edition (Established 1885) ..... 2.50  
Scientific American Export Edition (Established 1878) ..... 3.00

The combined subscription rates and rates to foreign countries will be furnished upon application.

Remit by postal or express money order, or by bank draft or check.  
MUNN & CO., 361 Broadway, New York.

NEW YORK, SATURDAY, DECEMBER 14, 1901.

The Editor is always glad to receive for examination illustrated articles on subjects of timely interest. If the photographs are sharp, the articles short, and the facts authentic, the contributions will receive special attention. Accepted articles will be paid for at regular space rates.

### PEACE AND A POWERFUL NAVY.

We are building up a powerful navy for the express purpose of preserving the peace, and every battleship and cruiser that hoists her flag in commission is a pledge that the peace will be kept. In the past few years we have made wonderful advancement in possessions, in commerce, and in wealth; and great as have been the additions to our naval strength, they have been trivial in comparison to the enlargement of the national interests, which the Navy is called upon to defend.

In all sincerity we proclaim ourselves to be a peace-loving people, and in adding ship to ship we believe we are making more remote that day when the ambitions of other nations might have led them to violate those clearly-stated and easily-understood principles, by which we wish to regulate our conduct as one of the great nations of the world. In an earlier age, to possess the implements of war was to make haste to use them; to-day the nations that maintain the greatest armaments appear to be the most reluctant to set them in motion. It is certain that so long as our naval strength is adequate to our necessities, war will never be thrust upon us.

As a journal devoted to the peaceful arts, we present this delineation and description of our growth as a naval power, in the firm belief that the first and last duty of our navy, the fundamental object of its existence, is to place the nation in a position of defense so secure and unassailable that we may pursue the arts of peace without fear of molestation, or even the shadow of affront.

The spirit which at once begets and controls our determination to have a navy commensurate with our national standing was admirably defined in a recent utterance of the Secretary of State: "There will be no more surrender of our rights than there will be violation of the rights of others. No wantonness of strength will ever induce us to drive a hard bargain with another nation because it is weak, nor will any fear of ignoble criticism tempt us to insult or defy a great Power because it is strong."

### WARSHIP CONSTRUCTION AT THE GOVERNMENT NAVY YARDS.

Popular delusions die hard; and one of the most pernicious and persistent of these is the belief that warship construction when done by the government is poorly done, and costs more than it does at private yards. There was a time, it is true, when the navy yards could not compete with private firms; but that was a day when the yards were overridden by political influence, and encumbered with lazy incompetents, who owed their positions to "pull" with the local politicians. Thanks to the trenchant reforms instituted and carried through, largely by the efforts of the present Chief Constructor, Rear-Admiral Bowles, our navy yards have been entirely emancipated from politics, and the organization, plant, discipline and character of work turned out, have been brought up to a standard that is fully equal to that of the best private establishments.

The Naval Constructors believe, and we fully agree with them, that the time has come when it would be to the nation's advantage to have a certain proportion of its ships constructed in government yards. The plant and the working staff at New York and Boston have been brought up to such a state of efficiency that the largest battleships could be constructed with economy and great efficiency. The high cost of the "Texas," the "Maine" and other government-built ships cannot be quoted against this statement, since those vessels were built before the yards were reorganized, and when the plant was old and inefficient.

The construction of ships in government yards would have a two-fold advantage. It would stimulate private builders to exhibit some of that dispatch, which has recently been so conspicuously absent (some of our battleships are a year and a half, and our tor-

pedo-boats two and a half to three years behind their contract date), and it would be possible to keep the well-trained navy yard forces continuously at work, instead of having to discharge a large part of them, whenever routine repair work is slack.

The practice of building some of the warships in government yards is followed to advantage in the leading European navies. We should adopt it here.

### OUR NAVAL DEVELOPMENT SINCE THE WAR WITH SPAIN.

In undertaking to describe the growth of the United States navy since the war with Spain we were somewhat at a loss to determine the best basis on which to make the comparison between our standing in 1898 and in 1901; but since the special naval number which we published at that time served to make our readers thoroughly familiar with the ships that actually took part in the naval operations of 1898, we have decided that in the attempt to make clear our *post-bellum* progress, we cannot do better than eliminate the vessels that were in commission during the war, and give in the present number a description and illustration of every type of ship that has been either commissioned or completed, or is now under construction, or whose construction has been authorized since the war. Just how numerous and imposing will be this new navy may be judged from a glance at the inset drawing, showing the vessels grouped in one vast fleet. The effect of this illustration will be deepened by a study of the table showing the details of displacement, speed, armor and armament which will be found at the close of this issue. For a still more detailed description of the vessels, the reader is referred to the larger illustrations, which include one of every type of vessel shown in the general view of the fleet.

We wish, however, at the very outset to emphasize the fact that no one, even after such a careful study of our new navy as we have just suggested above, will obtain an adequate knowledge of the great advance which we have made since the war, unless he pays particular attention to the fact that the armor and guns carried by the new ships are vastly superior to those which won the victories of Santiago and Manila Bay. Gun for gun, thanks to improved gun steel and smokeless powder, the weapon of to-day delivers a blow which is in some cases nearly 100 per cent greater than that delivered by the same piece in 1898; while the armor with which the latest of our ships will be protected has from 20 to 25 per cent more power to resist penetration than the best armor carried by our vessels in the war, and from 40 to 50 per cent superiority over the older armor, that was fabricated before the introduction of the Harvey and Krupp systems of face-hardening. There is to be considered furthermore the great advantage conferred by the substitution of smokeless for the old smoke-producing powder. Recent testimony of naval officers in regard to the Santiago operations has shown how greatly our ships were impeded by the smoke from their own guns, some of the vessels being at times as completely bewildered as to the actual conditions of battle as if they were enveloped in a dense sea fog. In the new vessels, in spite of the greater rapidity of fire, and the enormously increased velocity and energy of the projectiles, the crashing discharge of the batteries will be accompanied merely by a slight haze, similar somewhat in its atmospheric effect to that of summer heat, and even this will be quickly dissipated. Moreover, improved mounts, perfect balancing of the guns, and telescopic sights, will enable the gunner to keep his piece, except in a heavy seaway, continually upon the object; and it is pretty certain that if our ships are ever again called to cast loose their batteries in a naval engagement the efficiency of their gun-fire will be increased four-fold or more. There will be no such record as the 3 per cent, only, of hits, which was the best we could do in the fight with Cervera's fleet.

Nor must we in estimating the fighting value of our new navy forget that there has been a decided advance in that most vital element of a ship—motive power. The improvements in gun steel have been accompanied by improvements in steel for boilers, for shafting, and for the moving parts of engines. The old Scotch boiler, admirable as it is, has given place to the water-tube type with its rapid steaming abilities and its larger rate of horse power per unit of weight. The economy of weight in motive power, and the even greater saving of weight accomplished by better methods of armor-plate making, have enabled the naval constructor to allot a larger share of the total displacement to motive power, with the result that speeds have gone up from the 15 knots of the "Indiana" to the 18 and 19 knots of the "Maine" and "Virginia" classes.

Lastly, and perhaps most important of all, there is the fact that the new fleet is made up of vessels which are pre-eminently sea-going, with lofty freeboard, a greatly increased radius of action, and a much more generous provision for the comfort of the crew. This last feature, known technically as "habitability," is

of inestimable importance in its effect upon the contentment and general *morale* of the ship's complement. Taken altogether, the assemblage of ships shown in our table is one of which we may justly be proud; and we feel that there is no more fitting time than this to speak a word in praise of the careful observation of the trend of foreign development, the discriminating selective judgment, the characteristic originality, and the great professional skill which have enabled the Bureaus of Construction, Ordnance and Steam Engineering to produce a fleet of vessels which, ship for ship, we believe to be the peers, and in some respects the superiors, of any that are built or building for the navies of the world to-day.

### "REVOLUTIONIZING" NAVAL WARFARE.

The ponderous battleship, clothed with foot-thick armor, bristling with half a hundred guns, crammed with the costly products of the steel mill and the machine shop, and representing an investment of some seven millions of the nation's money, expresses our Twentieth Century ideal of the most perfect fighting machine for naval warfare. War is costly; upon the high seas it is enormously so. The history of naval warfare proves that there is no short cut to success, and certainly none by any byway of cheap, "kill-all" devices, warranted to deal out superlative destruction to the enemy at a minimum depletion of the national funds.

It is for very good reasons that, in the evolution of the modern navy, there has been a growing tendency to increase the size and cost of the individual unit. The law of evolution is as inexorable in a warship as in the processes of natural life; and in leading us to the best possible type it is scarcely less sure a guide. So complete is the interchange of ideas among the naval architects of the world, and so singularly free are they from that tendency to cling to national types, which in other spheres of activity prevents unfettered development, that we are justified in believing that the present make-up of our navies is about the best that could be devised for the work they have to do.

Naval development, then, has always moved in the direction of big units, that are slow and costly in construction, but represent, each, a vast concentration of fighting power, whether for attack or defense. Our battleships have grown in ten years from the 6,000 tons of a "Texas" to the 16,000 tons of a "Georgia," and our 5,000-ton cruiser "Chicago" of 1885 finds its counterpart in the 14,000-ton "California" of fifteen years later.

The history of modern naval development shows that inventors have been quick to appreciate the weak point in this policy of concentrating the fighting strength in a few large units rather than in many smaller ones; and periodically the naval world has been startled by the advent of small, cheap, easily-built devices, which at one fell stroke were to "blow" anywhere from one to seven million dollars' worth of ship "out of existence," and incidentally were to "revolutionize" the whole theory of naval construction.

The naval revolutionist is ever with us; and not even the contemplation of the long and steadily-growing list of naval engines of destruction that failed to destroy, deters each new "annihilator" from being duly heralded as sounding the death-knell of the battleship and the breech-loading rifle.

There are but few of us so young but we can remember the advent of the torpedo-boat, and the feverish haste with which the naval powers vied with each other in setting afloat whole squadrons of these now-discredited craft. For the torpedo-boat found its immediate answer, first in the rapid-fire gun and the torpedo-net, and then in the "destroyer"—a larger edition of itself, capable of running it down at sea and sinking it with the long-range rifles with which it is armed. The predicted revolution never took place, while the battleship continued to grow in size, power and costliness.

The ram was answerable for another speedy revolution that has yet to materialize. Great Britain built her "Polyphemus," and the United States her "Katahdin;" but the former is now doing some kind of obscure duty in the Portsmouth dockyard, while the latter has already, we believe, found an abiding refuge in our museum of naval curiosities. The turtle-backed submergible ram, difficult to detect, impossible to hit, or, if hit, deflecting the shot harmlessly from her rounded back, running amuck among a fleet of unwieldy battleships and sinking them with pitiless deliberation, presented on paper, it is true, an alluring picture; but the Spanish war came and went while the "Katahdin" lay rusting at her moorings.

The *raison d'être* of the torpedo-boat was, of course, to be found in the enormously destructive power of modern high explosives; and about the time that we awoke to the fact that the torpedo-boat had lost much of its terrors we were startled by the advent of the so-called "dynamite gun." Here at last was a demon of destruction which was worth just as many battleships as happened to come within range of its shells,

Why spend five years in building a 12,000-ton ship when, for the same cost, one could put afloat in one-fifth of the time a dozen fast little "dynamite cruisers," bearing the awesome name "Vesuvius," and each capable of sinking a battleship a minute by the simple expedient of tossing a quarter of a ton or so of dynamite aboard from her pneumatic guns? The Spanish war has passed into history, and with its passing was written the last chapter of the "dynamite cruiser" scare. It was a spectacular comedy, that midnight demonstration off Santiago Harbor, when the little craft was sent in to scatter "earthquakes" among the rocky bluffs of the Cuban coast. Later, on the morning of that memorable sortie from Santiago Harbor, the destroyers were the first to be destroyed, while it was a shell from the 13-inch gun of a battleship that caused the last of the fleeing enemy to strike colors and run for the shore.

The latest annihilator of the battleship and big armored cruiser is the submarine boat. Far be it from us to deny that this type of vessel may possess tactical and strategical possibilities, which it only requires the test of actual war to determine. Used in connection with a system of harbor defense the submarine will exert considerable moral, if not material, powers; and doubtless the possession of a few of these vessels by a blockaded port would cause the investing ships to keep continually on the move, while they would be the cause of much nervous strain and justified anxiety on the part of the enemy. But there is little likelihood that the submarine boat, any more than the torpedo shell, the ram or the torpedo-boat, will drive the big fighting ship from the high seas. The submarine boat, when submerged, is only less able to see the enemy than is a torpedo-boat at the surface when enveloped in the densest of fogs, and the impossibility of sighting the enemy, or keeping close touch upon his course, reduces enormously the chances of getting in the vital blow. We shall build submarines in greater or less numbers, but from the position of undue importance which they have taken at the appearance of the first successful type, they will be relegated, like all previous "annihilators," to their

proper subsidiary position among the fighting units that go to make up the navy as a whole. So, too, with the dirigible torpedo controlled by aerial impulses, of which we are beginning to hear again, and of which we shall doubtless hear much more in the near future. It is certainly awe-inspiring—this vision of a solitary operator, sitting secure on some headland point on shore, or within his armored station on a ship, controlling by the magic Hertzian waves the course of a

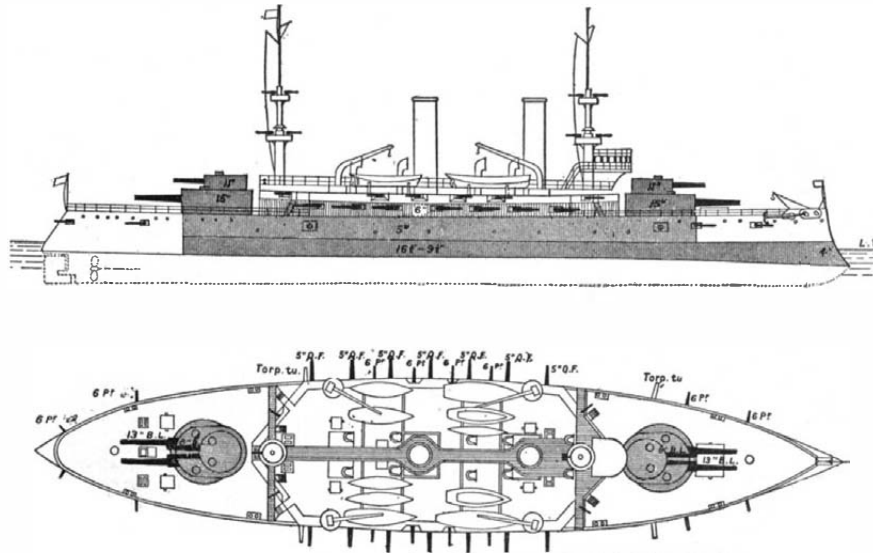

Gun and Armor Plan; "Kearsarge" and "Kentucky."

little death-dealing torpedo craft, and delivering its torpedo with unerring aim at the unsuspecting enemy. An ideal device, were it but practical; which in the nature of things it never will be, except under such a favorable conjunction of wind, weather and motionless ship, as one might wait for throughout a whole naval campaign and never secure.

There has been much evolution but no revolution in the deliberate growth of the fighting ship to its present size and power; and to the navy that can concentrate in greatest numbers the combination of a big ship, well-protected guns, a steady platform, a true eye, a quiet nerve, unflinching courage, and faultless discipline will the victory of the future belong.

**Battleships.**

**BATTLESHIPS "KEARSARGE" AND "KENTUCKY."**

The first addition to be made after the close of the Spanish war to our small fleet of battleships (we had but four first-class battleships in commission during the struggle) consisted of two sister ships, the "Kearsarge" and "Kentucky," of about the same displacement and speed as the "Iowa," but differing radically in their armament from that vessel.

The most novel feature of the "Kearsarge" was the introduction of the now-famous superposed turret, over which there has been waged one of the most strenuous controversies of modern times. The object aimed at in this device is the securing of the greatest possible arc of fire for the various guns, and particularly for the 8-inch rifles. It was considered that by dispensing with four of the eight 8-inch guns as installed on the "Oregon," and placing the remaining guns and turrets on the roof of the 13-inch gun turrets, there would be the same concentration on either beam and also a dead-ahead and dead-astern fire, which would not be accompanied with any inconvenience to the 13-inch gun turrets. There would thus be a complete saving of the weight of four guns, two 8-inch turrets, and the necessary ammunition hoists, turning gears, etc. The idea of the double turret was from the first very strongly opposed by the Naval Bureau of Construction, both on structural and military grounds, an opposition which has at last succeeded in excluding the system altogether from our latest battleships.

Briefly stated, the structural objections are: The concentration of weight so near the ends of the vessel, tending to impair her seaworthiness; the risks in docking due to this concentration; the complication involved in concentrating at one point the large ammunition supply necessary for the four guns, and in the juxtaposition of the four ammunition hoists and the necessary power to work them; and last, and perhaps the chief of all, the abnormal stresses to which the substructure of the double turrets would be subjected from the simultaneous recoil of four heavy

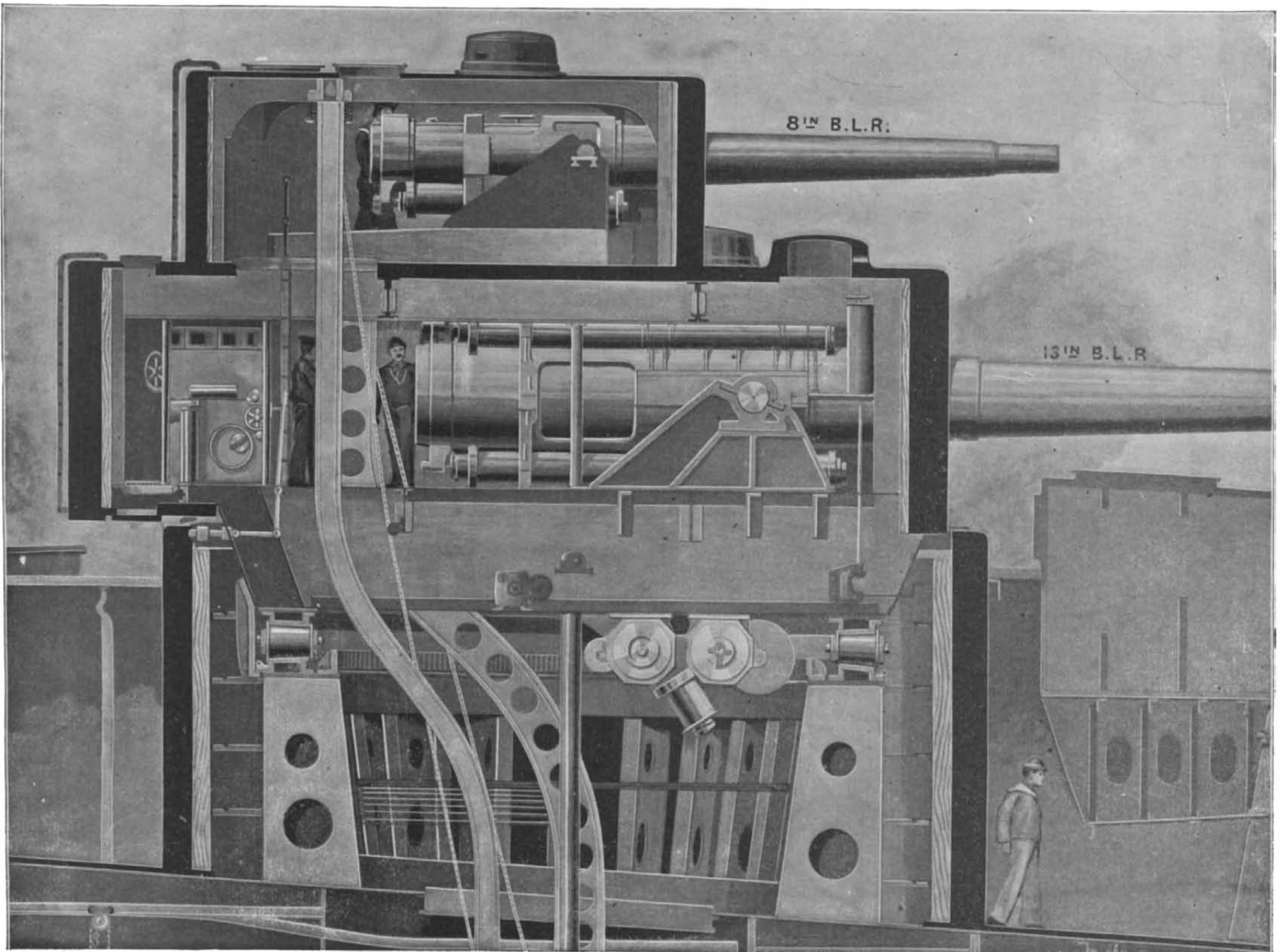

LONGITUDINAL SECTION THROUGH BARRETTE AND SUPERPOSED TURRET OF BATTLESHIP "KENTUCKY,"

guns. These difficulties, however, have been cleverly met and removed.

The military objections, summed up, are as follows: First, the danger of all four guns being disabled by one successful shot; secondly, the reduction in the number of separate 8-inch gun positions, as compared with the "Oregon" type, and the attendant danger that in the last stages of a hard-fought action no 8-inch fire would be available on account of disablement; thirdly, the lack of mobility in the 8-inch guns, arising from the fact that they must be trained with the 13-inch guns beneath them, whereas it might be desirable to use the heavy guns on one portion of the ship and the lighter guns on some other; fourthly, the disconcerting effect upon the sighting of the other three guns in the turret by the sudden firing of the fourth gun, necessitating, as it probably would, the resighting of those pieces; and, lastly, the risk of intrusting the training of four great guns to the skill of a single individual.

The protective deck, which in the "Kearsarge" is 3 inches thick, is indicated in the sectional view herewith shown by the full black line at the bottom of the cut. Immediately upon it is built up the great circular wall of the barbette, which extends vertically to a few feet above the main deck of the vessel and is protected by 15 inches of armor. Immediately behind this armor is a backing of oak timber, which in its turn is backed up by the heavy steel framing of the barbette. Within the barbette, and at a height of about 8 or 10 feet above the protective deck, is a massive circular track, upon which is carried, and upon which rotates, the massive double turret, the rollers upon which the turret turns being clearly shown in the engraving. Just inside of the circle of rollers, and bolted to the circular table on which the track is placed, is a large circular rack, which is engaged by the turning gear with which the turret is operated. The power for turning the turret is supplied by two 50-horse power electric motors, which are located below the floor of the 13-inch turret. These motors revolve in the same direction, both driving through bevel gears a horizontal shaft which runs across the turret. The shaft carries at one end a right-hand and at the other end a left-hand worm, each of which engages with a worm wheel at the top end of a vertical shaft. At the lower end of the vertical shaft of each of the worm wheels is a pinion which meshes with the circular rack inside the barbette, thus driving the turret.

One 20-horse power motor is located under the

central girder of the turret for the operation of each of the 13-inch ammunition hoists, the arrangement being shown in the illustration. Each 8-inch ammunition hoist is worked by a 6-horse power motor, and there are also special motors for elevating the 13-inch guns and for working the rammers which are located to the rear of the breech of these guns.

It will be noticed that whereas the front wall of the 13-inch turret lies within the circle of the barbette, the rear wall extends several feet beyond it. This is due to the fact that the section is taken on the longer axis of the turret, which is elliptical in shape, this form being better suited to the movements of the gun crews, reducing the unoccupied space at the sides and giving more space to the rear of the guns where it is needed.

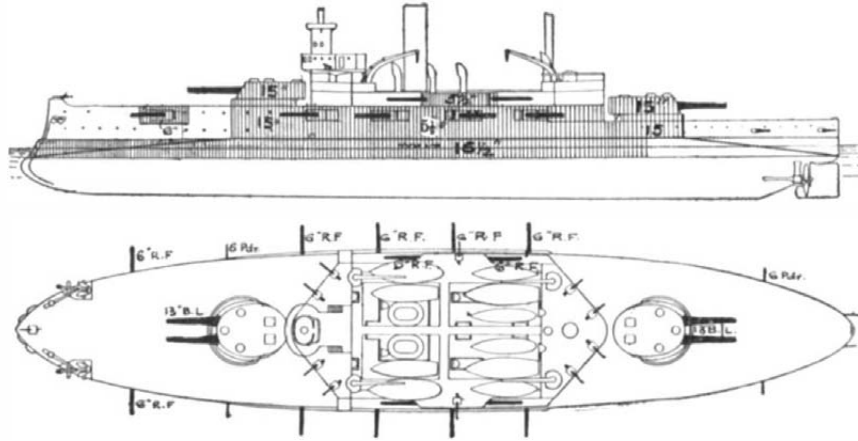

Gun and Armor Plan; "Alabama" Class. "Alabama," "Wisconsin," "Illinois."

The elliptical turret is otherwise known as the balanced turret, the weights being so adjusted that there is practically no excess of load on any part of the turntable. The front walls of the turret are 17 inches in thickness, decreasing to 15 inches at the sides and rear.

As compared with the "Oregon," the "Kentucky" is 20 feet longer on the waterline, and has 3 feet more beam, 6 inches less draft and 1,252 tons more displacement. Her maximum coal supply of 1,591 tons of coal is about the same, and she has the same speed, 16.8 knots per hour. Her waterline belt, however, is carried up to the stem, tapering from 16½ inches amidships to 4 inches at the bow. The "Oregon" is unprotected at the waterline from the forward barbette to the stem and from the after barbette to the stern. Amidships the belt is 16½ inches at the top edge, 13½ inches at the waterline and 9½ inches at the lower edge. Above the waterline belt is a wall of 5-inch armor, extending to the gun deck. Upon the

gun deck is located a broadside battery of fourteen 40-caliber 5-inch rapid-fire guns, and the whole battery is protected by 6 inches of armor with 2-inch steel bulkheads between each gun. At the barbettes transverse bulkheads extend across the vessel, protecting the central portion of the vessel from raking fire. At the level of the waterline these bulkheads are 10 and 12 inches in thickness; on the berth and gun decks they are 5 and 6 inches thick. The armor on the barbettes is 15 and 12½ inches, on the lower turrets 15 and 17, and on the upper turrets 9 and 11 inches in thickness. At the level of the top edge of the waterline belt will be a 2¾-inch protective deck, which will be thickened to 3 inches forward to the bow and 5 inches aft to the sternpost, the deck abaft the after barbette being increased in thickness to compensate for the absence of waterline protection.

The "Kentucky" and "Kearsarge," which were built at Newport News, are among the handsomest battleships afloat, and although the freeboard of 14 feet is low and the 5-inch gun is too light for the perforation of 6-inch armor except at rather close ranges, they are most serviceable ships and a valuable addition to our navy. At some future day we look to see the superposed turrets removed, the 8-inch guns emplaced in sponsons at the four corners of the broadside battery, and the fourteen 5-inch replaced by ten 6-inch rapid-fire guns.

#### "ALABAMA" CLASS—FIRST-CLASS BATTLESHIP "WISCONSIN."

On June 10, 1896, Congress authorized the construction of three first-class battleships, which have recently been completed and are known as the "Alabama," "Wisconsin" and "Illinois." The first named was constructed at the Cramps' Shipyard, the "Illinois" at the yard of the Newport News Shipbuilding Company, and the "Wisconsin," which is herewith illustrated, was built at the Union Iron Works, San Francisco. These fine vessels introduced a type of battleship that seems likely to become the standard type for the United States navy. Several new features are introduced in these ships, among which we may mention a change in the framing, the main frames being continuous from the keel to the armor shelf, and from the armor shelf to the upper deck. The longitudinal frames are built on a system which gives special stiffness and rigidity to the floors of the vessels, and reduces the liability to damage in grounding and docking. Special docking keels have been provided, these last being a great safeguard against undue strains when the ship is taking

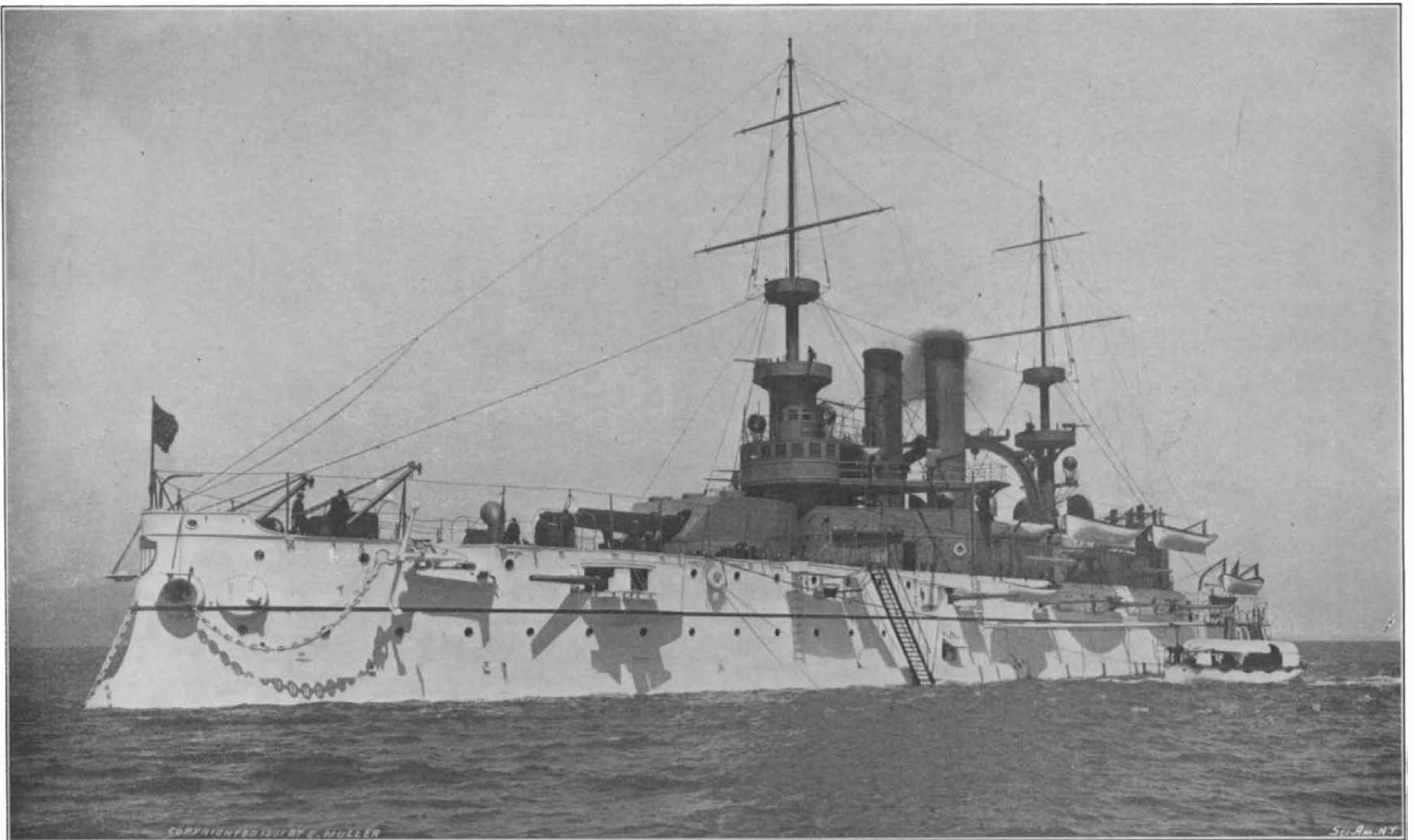

Displacement, 11,653 tons. Speed, 17½ knots. Bunker Capacity, 1,310 tons. Armor: Belt, 16½ inches to 4 inches; turrets, 14 inches; barbettes, 15 inches; deck, flat 2¾ inches, slopes 3 inches to 4 inches. Batteries: Four 13-inch B. L., fourteen 6-inch R. F., sixteen 6 pounders, six 1-pounders, four Colts, two 3-inch field guns. Torpedo Tubes, 4. Complement, 580.

FIRST-CLASS BATTLESHIP "WISCONSIN." ALSO "ALABAMA" AND "ILLINOIS."



the keel blocks. The coal bunkers have been designed with a view to easy stowage and accessibility for firing, and at the same time they have been placed so as to give a maximum protection to the boilers. A new departure also is the method of placing the boilers, which are arranged fore and aft, the two smokestacks being placed side by side, a conspicuously novel feature in ships of the United States navy.

In these vessels we see a return to the high freeboard which distinguishes the "Iowa" from the "Kentucky" and the ships of the "Oregon" class, whose freeboard is not more than 12 or 13 feet. In the

"Alabama" class a spar deck extends from the bow throughout two-thirds of the length of the vessel, terminating just forward of the after barbette. This feature not only gives better sea-going qualities, but the forward guns are given an extra command of about 7 feet, and a considerable increase of berthing space is provided for the crew. The hull is protected at the waterline by a belt of Harveyized armor with a maximum thickness of  $16\frac{1}{2}$  inches, the belt extending from 3 feet 6 inches above to 4 feet below the normal low waterline. The maximum thickness is maintained throughout the entire length of the engine and boiler

spaces. Above the belt, over the same spaces, is a  $2\frac{3}{4}$ -inch protective deck. Forward and aft of the barbets the protective deck slopes toward the sides of the vessel and has a thickness of 3 inches toward the bow and 4 inches toward the stern of the ship. Where the protective deck is sloped at the sides there are cofferdams, 3 feet in width, packed with corn-pith cellulose, which has the property of swelling and forming a water-tight packing should the waterline be penetrated by a shell. Forward and aft of the main armor belt are transverse bulkheads of 12-inch armor. From the wake of the forward barbette to the bow

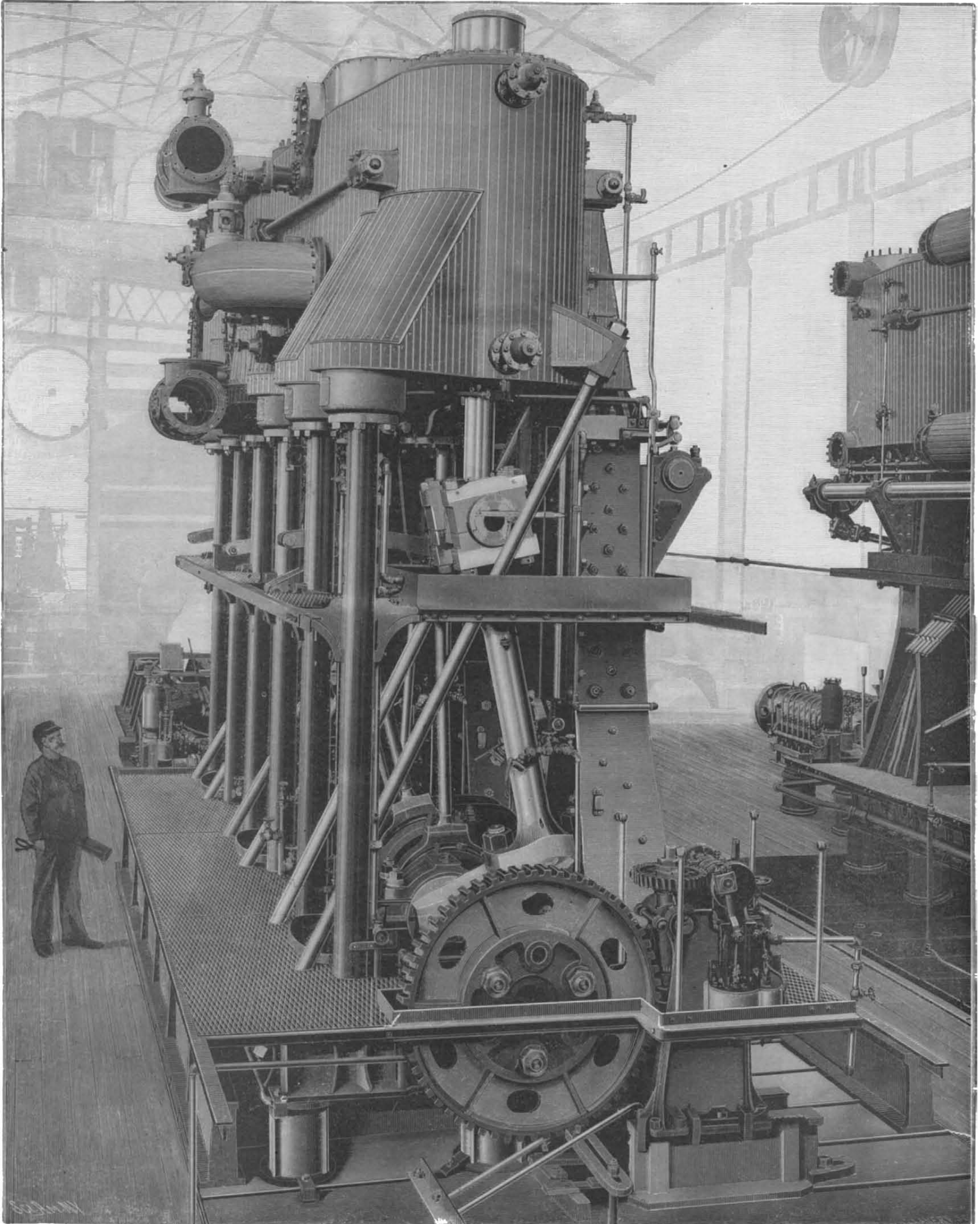

ENGINES OF THE "WISCONSIN."

Cylinders: HIGH PRESSURE, 33 $\frac{1}{4}$  inches; INTERMEDIATE, 51 inches; LOW PRESSURE, 78 inches; STROKE, 48 inches. Working Pressure, 180 pounds to the square inch. Horse Power, 12,600.

the waterline armor is reduced in thickness, tapering to 4 inches as a minimum. From the top of the main armor belt to the main deck protection is afforded by a belt of 5½-inch armor which turns in to meet the barrette, thus forming a completely inclosed citadel. Immediately inside the 5½-inch armor are worked cofferdams, 3 feet in width by 3 feet in height, which are packed with corn-pith cellulose. Above the 5½-inch belt is another continuous wall of 5½-inch armor which extends from the main deck to the spar deck. This wall also terminates in forward and after transverse bulkheads. Within the protected citadel thus formed is mounted on the main deck a broadside battery of eight 6-inch 40-caliber rapid-fire guns, and on the same deck forward toward the bow, two 6-inch guns are mounted in two sponsons protected by 6 inches of armor. It should be mentioned that 1½-inch splinter bulkheads are worked in between each pair of 6-inch guns in the central battery. On the spar deck above the broadside battery are four additional 6-inch guns, with an arc of fire from abeam to dead-ahead and dead-astern. These guns also have 6 inches of armor protection. The armor on the conning tower is 10 inches in thickness and the tube which connects the conning tower with the central station below the protective deck has walls 7 inches in thickness.

The main battery consists of four 13-inch guns, mounted in turrets, one forward and one aft, protected by 15 inches of armor, which is increased to 17 inches on the port plates. These port plates, by the way, are another innovation, being inclined sharply to the rear with a view to deflecting projectiles and presenting a greater horizontal thickness to penetration should the projectiles "bite." The barbets are protected by 15 inches of armor. The turrets, like those on the "Kentucky," are oval, the oval form being adopted to reduce unnecessary space at the side of the guns and provide extra room behind them for handling and loading. Another good feature of these turrets is that the center of gravity of the rotating parts lies in the axis of rotation, and the turret, being thus exactly balanced, can be turned without difficulty, even when the ship is rolling or has a heavy list. The forward 13-inch guns have a fine command, their axis being 26½ feet above the normal load waterline. The after turret swings just above the main deck and has a command of 19 feet. Each turret has three sighting hoods. The one in the center is occupied by the officer whose duty it is to keep the guns pointed at the target, and who is simply concerned with the turning in a lateral direction. The hoods on either side are occupied by the gun pointers, who attend to the elevation and depression of the guns. The secondary battery is made up of sixteen 6-pounder, rapid-fire guns, six 1-pounder, four Colts, and two 3-inch rapid-fire field guns for the use of landing parties. The vessels are provided with four long Whitehead torpedoes, which are discharged from the berth deck, the torpedo tubes being located behind the protection of the 5½-inch side armor. Although the contract speed for these vessels was only 16 knots, they each did over a knot better, the trial speed of the "Alabama" being 17.1 knots, that of the "Wisconsin" 17.17 knots, while the "Illinois" made 17.45 knots. As may be seen from the accompanying photographic view of the "Wisconsin," these vessels present a fine, seaworthy appearance, and while somewhat behind the battleships of their date in speed, they are superior in armament and protection.

#### ENGINES OF THE BATTLESHIP "WISCONSIN."

Although the work of the Bureau of Steam Engineering of the navy does not figure so prominently in the illustrated journals of the country as that of the Bureau of Construction, which is responsible for the design of the hulls of our warships, it is no less important, and to its efficiency we owe much of our naval prestige. Witness the feat of the "Oregon" in steaming 14,000 miles to the theater of war, and almost on the day of her arrival giving successful chase to a 20-knot cruiser and bringing her to, with a shell from her forward gun. Well-designed and well-built motive power and efficient engine room service did far more to win the victories of the late war than they have ever received credit for.

The engines of the "Wisconsin," herewith illustrated, were designed by the Bureau and built by the Union Iron Works, San Francisco. There are two sets of engines, rights and lefts, placed in separate watertight compartments, separated by a longitudinal bulkhead. They are of the vertical, inverted-cylinder, direct-acting, triple-expansion type. The high-pressure cylinder is 33½ inches, the intermediate 51 inches, the low-pressure cylinder 78 inches in diameter, the common stroke of all pistons being 48 inches. The maximum indicated horse power of the two sets as developed on trial was 12,609.

The framing consists of special forged and bolted-up columns for the back, and forged steel, turned columns for the front side. The forged column con-

sists of two forged, scrap-iron, plate sides, with flanges for securing the column to the bed-plate, forged solid with the sides, as are also the flanges for securing the columns to the cylinder bottoms. Between these two sides is secured the casting that forms the main guides, which extends clear through from the front to the back of the columns and forms a rigid connection between the two sides. Below the guides the sides separate and form an inverted Y-frame, and here a plate is worked in between the two legs forming a strong intercostal. The construction provides a frame of great rigidity, which does not weigh any more than the cast steel frames, and provides a greater certainty of absolutely reliable material. It has given complete satisfaction in the engines of the "Olympia" and the "Oregon," and has been readily accepted by the Bureau of Steam Engineering in place of the type called for in the original specifications of these engines. The crank shaft is made in three sections, which are reversible and interchangeable. The crank pins are 14¾ inches in diameter and 17 inches long, and the crank webs are each 16¾ inches wide by 10 inches thick. A 7½-inch hole is bored axially through each shaft and crank pin. The thrust shafts are 14 inches in diameter with 9-inch axial holes. Each shaft has 11 thrust collars, 2 inches wide, placed 3½ inches apart, the outside diameter of the collars being 21½ inches. The propeller shafts are 14¾ inches in diameter, with a 9¾-inch axial hole bored throughout their length, the hole being tapered in the after section, where it passes through the propeller hub. All of the crank line and propeller shafting is of hollow, forged steel, of very high quality. The reversing gear is of the straight-push type, controlled by a hydraulic controlling cylinder and differential valve gear, and a hand pump is attached to the hydraulic end of the reversing engines for operating by hand. The air pumps, which are of the single-acting, vertical type, with inverted steam cylinders, are independent of the main engines. There are two air pumps for the set, which balance each other.

A special feature of the condensers for these engines is the fact that the shells are made of steel plate, the water ends being of bronze. This is a feature that may be considered as somewhat experimental, and the result of using steel for the shell will be watched by marine engineers with considerable interest. The main circulating pumps which supply the condensers with cooling water are of the centrifugal type. There are two of them, one being placed in each engine room. When they are used as emergency pumps on the bilge of the ship they will have a capacity of 12,000 gallons per minute each. Each engine room is also fitted with an auxiliary condenser with its air and circulating pumps, fire and bilge pumps, main and auxiliary feed pumps, and hydraulic steering pumps in duplicate.

The screw propellers are of manganese bronze and are three-bladed, the pitch being variable from 16 feet 6 inches to 18 feet 6 inches, the designed pitch being 17 feet 6 inches. The diameter of the propellers is 15 feet 6 inches. The starboard propeller is right, and the port propeller left-handed. Each blade is firmly bolted to the boss by tap bolts of rolled manganese or Tobin bronze, secured by lock plates. An interesting feature is that the hubs and plates for these propellers have been tinned, this being done for the purpose of maintaining a better surface on the propellers, and also with a view to mitigating, to a certain extent, any galvanic action which may arise between the propellers and the adjacent steel structural material. The ship carries eight single-ended steel boilers placed in four compartments, two boilers in each compartment. Each boiler has a mean outside diameter of 15 feet 6½ inches, and an outside length of 10 feet. They have a total grate surface of 685 square feet and a total heating surface of 21,200 square feet; the boiler pressure is 180 pounds to the square inch.

#### "MAINE" CLASS—FIRST CLASS BATTLESHIP "MAINE."

The "Maine" class of battleships, which includes the "Maine," "Missouri" and "Ohio," was authorized May 4, 1898. The first plans drawn up for these vessels were almost identical to those of the preceding ("Alabama") class. The announcement of their contract speed, which was set down at 16 knots, aroused a storm of criticism, on the ground that this was at least 2 knots less than the average speed of foreign battleships at that time under construction, and the agitation resulted in a decision to enlarge the ships, and give them a speed of 18 knots an hour. The amended designs were a great improvement over those which they superseded. While the hulls are similar to the "Alabama" type, they are refined by the addition of 20 feet amidships, this lengthening being made to accommodate the increased motive power necessary to give the additional 2 knots speed. It also admitted of the addition of two more 6-inch guns to the broadside battery. The improvement of the "Maine" over the "Alabama" was not confined, however, to speed. The developments in armor manufacture, during the few years preceding the construction of the vessel, due to the introduction of

the Krupp process of face-hardening, had enabled our Naval Constructors to secure the same amount of protection with considerably less thickness of armor, the weight thus saved being distributed judiciously among the other offensive and defensive elements of the design. Moreover, the Bureau of Ordnance had succeeded in making a highly satisfactory form of all-nitrocellulose smokeless powder, and it had brought out an entirely new set of guns suitable to the new powder, of great length and high velocity, which, piece for piece, were vastly more powerful and effective than the earlier weapons. Water-tube boilers had also been developed to a point at which the Bureau of Engineering felt justified in adopting them exclusively in the "Maine" class. One advantage of the reduction of weights, due to the use of improved materials of construction, is seen in the increase of the maximum coal-bunker capacity from 1,355 tons in the "Alabama" to 2,000 tons in the "Maine."

The hull is constructed with the usual double-bottom, elaborately subdivided, and controlled by powerful pumps. The upper, or spar-deck, as in the "Alabama," extends aft to the after barrette, the freeboard forward being 19 feet and aft 11 feet. The vessels have the seaworthy qualities and handsome appearance of the "Alabama" class, but the effect is enhanced by the greater length and by the arrangement of the funnels on the longitudinal axis of the vessel instead of transversely, as in the preceding class. The waterline belt has a thickness amidships of 11 inches at the top and 7½ inches at the bottom. It extends from abaft of the after barrette forward to the stem, decreasing to 4 inches in thickness as a minimum at the bow. The protective deck is 2¾ inches on the flat above the engine and machinery spaces and slopes with a thickness of 3 inches to the bow, and aft, with a thickness of 4 inches, to the stern. Diagonal bulkheads of heavy armor will extend athwartship from the main armor belt at each barrette. Resting upon the main belt and its bulkheads is another wall of armor, 6 inches in thickness, which will be about 16 feet in height and will extend unbroken, from the main belt to the upper spar deck. This wall of armor will prevent the entrance of explosive shell beneath the central, 6-inch rapid-fire battery, and will form a complete wall in front and around this battery.

The turrets containing the four 12-inch guns will have a thickness of 11 inches and 12 inches on the port plates. Forward, in the bow, the two sponsons which carry, each, a 6-inch gun, will be protected by 6 inches of armor, and the same thickness will protect each pair of guns on the upper deck amidships. All of this armor will be face-hardened by the Krupp process and, ton for ton, its resisting power will be from 40 to 50 per cent greater than that of the untreated plates, with which our ships of twelve or fifteen years ago were protected.

The main armament will consist of four of the new smokeless powder, 40-caliber, 12-inch guns, and sixteen 6-inch smokeless powder 50-caliber guns. This 12-inch gun has developed on trial a muzzle energy just under 48,000 foot tons, or nearly double the energy of the 12-inch guns of the "Iowa," when using brown powder during the war. The 6-inch gun has shown a velocity of over 3,000 feet per second and a muzzle energy of over 6,000 foot tons, or about double that of the 6-inch guns firing brown powder with which our vessels were equipped during the Spanish War.

Other novel features in the "Maine" class are the fitting of under-water torpedo tubes, the advantage of which over above-water torpedo tubes in respect of safety from explosion by the enemy's shell-fire is obvious. The lessons of the war, as shown in the destruction by conflagration of Cervera's fleet, are exemplified in the fact that wood is used very sparingly throughout the vessel. With the exceptions of the main deck outside the superstructure, the upper deck and the bridges, decks will be covered with linoleum, rubber tiling, wire mats or cement, and such wood as is used will be fully fireproofed. Wherever it is possible light metal will be used for gangways, bridges and all fixtures, except such as can be readily thrown overboard when going into battle. Another noteworthy feature in these vessels is that electricity will constitute the motive power of many of the auxiliary engines. It will be used to run the ventilating blowers, hoist the ammunition, to turn and control the turrets, besides furnishing light throughout the vessel and providing current for four searchlights and a double set of Ardois night signals.

#### "VIRGINIA" CLASS—FIRST CLASS BATTLESHIP "GEORGIA."

The five great battleships of the "Virginia" class form by far the largest and most important addition ever made to the United States navy. Never before have we built so many armored ships of one class, and never a vessel of the great displacement of 14,948 tons. The "Maine" of 12,300 tons is a big ship; but the "Georgia" will be larger by 2,648 tons. The story of the increase is shown in the accompanying table.

The vessels of the "Virginia" class will be known as the "Georgia," "Nebraska," "New Jersey," "Rhode Island" and "Virginia." The first three were author-

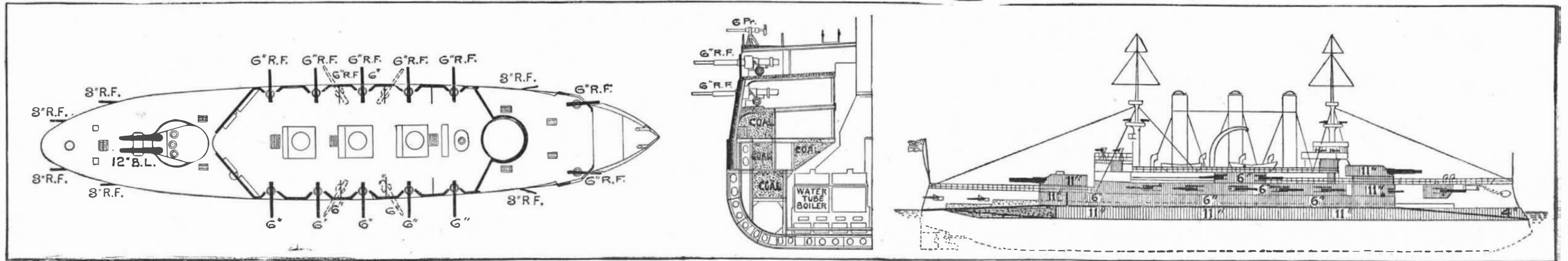

Plan of Main Deck.

Midship Section, Showing Protection of Boilers by Double Bottom, Side Armor and Coal Bunkers.

Gun and Armor Plan. "Maine" Class.

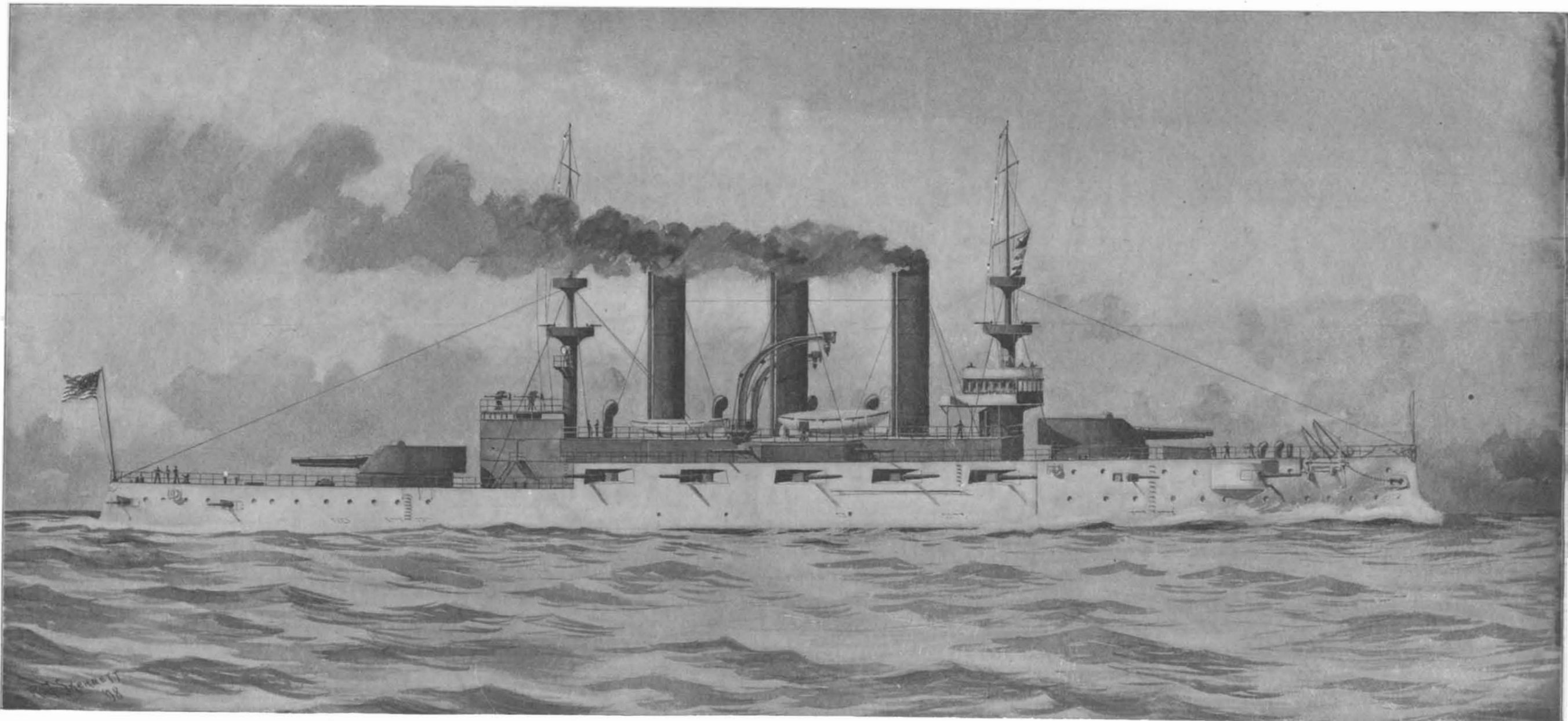

FIRST-CLASS BATTLESHIP "MAINE," ALSO "MISSOURI" AND "OHIO."

Displacement, 12,300 tons. Speed, 18 knots. Bunker Capacity, 2,000 tons. Armor (Krupp): Belt, 11 inches to 4 inches; turrets, 12 inches to 11 inches; barbettes, 12 inches; deck, flat, 2 3/4 inches, slopes, 3 inches to 4 inches. Armament: Four 12-inch 40-caliber, sixteen 6-inch 50-caliber R. F., six 3-inch R. F., eight 6-pounders, six 1-pounders, two Colts, two 3-inch field guns. Torpedo Tubes, 2 submerged. Complement, 551.

Battleship.	Authorized.	Length.	Displacement.
Texas.....	1886	301 feet.	6,315 tons.
Oregon.....	1890	348 "	10,288 "
Kentucky.....	1895	368 "	11,540 "
Maine.....	1898	388 "	12,300 "
Georgia.....	1901	435 "	14,948 "

ized on March 3, 1899; the last two on June 7, 1900. The accepted design, as shown in the accompanying illustration, was only arrived at after a long controversy in the Naval Board on Construction, which was prompted by the revival of the question of the superposed turret. As first designed, the "Georgia," "Nebraska" and "New Jersey" were to be of 14,650 tons displacement, and their main armament was to consist of four 12-inch and eight 8-inch breech-loading rifles, and twelve 6-inch rapid-fire guns, besides a dozen of the new 3-inch rapid-fire pieces, the 8-inch guns to be carried in four separate turrets as in the "Oregon." In the following year, when the battleships "Virginia" and "Rhode Island" were authorized, the acceptance and gunnery trials of the superposed turrets on the "Kearsarge" had made such a favorable impression that an agitation was started in favor of reviving this form of turret on the two new ships. The suggestion was opposed by the Board of Construction, the same arguments being used as in the discussion over the "Kentucky" and "Kearsarge." Ultimately, as a compromise, it was decided to build three ships with and two without the superposed turrets, and a few months later the board, for the sake of uniformity, declared in favor of building the whole five ships with superposed turrets.

Of course, the most striking novelty in these magnificent ships is their great size. As compared with the "Maine" class the length has gone up from 388 feet to 435 feet; the beam from 72 feet 2½ inches to 76 feet 2½ inches; while the normal draft is 3 inches greater, or 23 feet 9 inches, as against 23 feet 6 inches. Great size has distinct advantages in the way of seaworthiness, a stable gun platform, and a wider margin of flotation when the waterline is being pierced in a close action. The greater displacement of the "Georgia" has been judiciously distributed among guns, armor, and motive power. She is the fastest, best protected and most powerfully armed ship in the United States navy, and the most powerful in any navy. A great improvement over the "Maine" class will be seen

in the uniform freeboard of 20 feet from bow to stern. Apart from the military advantage gained in the added command of the guns of the main battery aft, there will be a net gain in accommodations, which will contribute greatly to the comfort and healthfulness of both officers and crew. None of them will be shut up behind blank walls of heavy armor, and lighted only by artificial means, the living spaces all having air ports and direct access to sunlight. The added freeboard aft, too, will make the ships more weatherly in a following sea.

The hull will be protected by an 8-foot belt reaching from stem to stern, which will extend 5 feet below

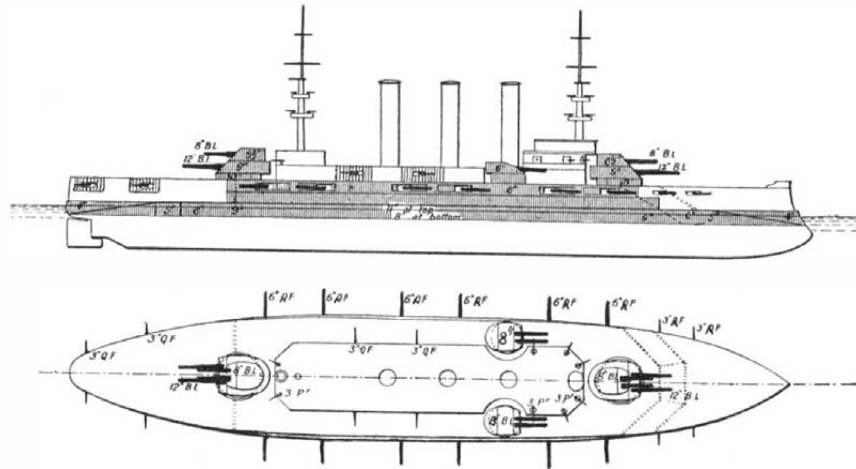

Gun and Armor Plan; "Georgia" Class. "Georgia," Nebraska," "New Jersey," "Rhode Island," "Virginia."

and 3 feet above the waterline at normal draught. From the top to the waterline the belt will be 11 inches through, and thence to the lower edge it will taper to 8 inches. These dimensions will be maintained throughout the engine and boiler room spaces for a distance of 192 feet. Forward and abaft of this the belt will taper in thickness to a minimum of 4 inches at bow and stern. Above the main belt, for a distance of 245 feet amidships, i. e., throughout the position of the main broadside rapid-fire battery of 6-inch guns, the sides will be reinforced by armor of a uniform thickness of 6 inches. This armor will reach all the way up to the main deck, and it will be joined to the barbettes of the 12-inch turrets by athwartship armor of 6 inches in thickness aft, and by inclined armor of like thickness forward, yielding, in this latter case, the added protection of glacis against the head-on raking fire of an enemy. The after athwartship armor is vertical. There will be a

curved protective deck from bow to stern, which will be 1½ inches thick on the flat and 3 inches thick on the slopes. A cellulose belt 3 feet in thickness will be worked continuously from bow to stern along the sides above the protective deck. The obturating material will be the well-known corn-pith cellulose. Wood will be used very sparingly, and, where indispensable and not exposed either to the weather or under water, will be fire-proofed. Light metal bulkheads will supplant the usual wooden partitions in the living spaces; some of the furniture will be of pressed metal; the chart-house will be of bronze; and all of the decks under cover will be laid with linoleum. To guard against the overheating of the magazines, there will be a 4-inch air space around them in addition to a coating of some non-conducting material, while certain of the magazines are to be arranged so that they may be chilled by compressed air from the refrigerating plant.

The fighting powers of the vessels will be centered in the main battery of four 12-inch and eight 8-inch breech-loading rifles, the main rapid-fire battery of twelve 6-inch breech-loading rifles, the secondary rapid-fire battery of twelve 14-pounders and a dozen 3-pounders, and the auxiliary battery of eight 1-pounders, two field pieces, two machine guns, and a half dozen 0.3 automatic guns. All the heavy guns will be of the new smokeless-powder, long-caliber type.

The four 12-inch rifles will be mounted in two elliptical, balanced turrets 10 inches thick except for the slanting port plates, which will be an inch heavier. These guns will fire through arcs of 270 degrees. Four of the 8-inch guns will be superposed upon these turrets, fixed to move in unison, and they will be sheltered by walls of 6-inch armor increased half an inch on the slanting face plates. The four remaining 8-inch guns will be mounted amidships, two on each side, on the main deck, and will be housed in independent turrets similar to those placed above the 12-inch guns. These 8-inch rifles will have arcs of fire of 180 degrees, ranging from dead ahead to dead astern. This arrangement of the 12 and 8-inch guns gives a bow and a stern fire of six 8's and two 12's, and a broadside of six 8's and four 12's.

The 6-inch guns are arranged in broadside. Each gun, of which there are six on each broadside, has an arc of fire of 110 degrees, and the ports are so arranged that the guns can be turned inboard within the side line, the two forward pairs swinging forward, and the other eight guns swinging aft, the recesses being

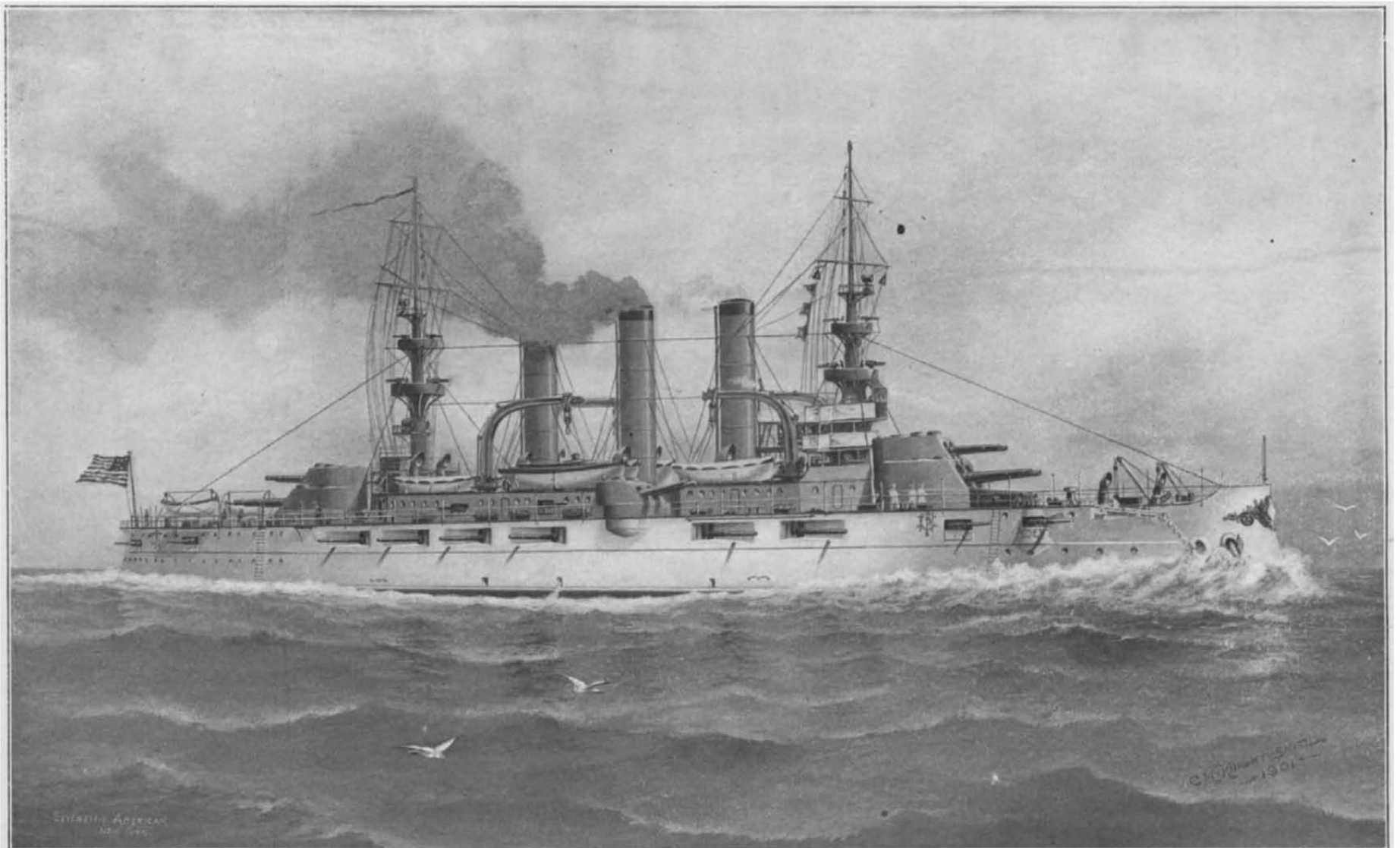

Displacement, 14,948 tons. Speed, 19 knots. Bunker Capacity, 1,900 tons. Armor: Belt, 11 inches to 4 inches; turrets, 11 to 10 inches and 6½ to 6 inches; barbettes, 10 inches and 6 inches; deck, flat, 1½ inch, slope, 3 inches. Armament: Four 12-inch 40-caliber B. L.; eight 8-inch 45-caliber B. L.; twelve 6-inch 60-caliber R. F.; twelve 3-inch R. F.; twelve 3-pounders; eight 1-pounders; two 3-inch field guns; six automatic guns; two machine guns. Torpedo Tubes, 2 submerged. Complement, 706.

FIRST-CLASS BATTLESHIP "GEORGIA."

long enough to bring the muzzle of the gun almost flush with the side of the ship. This arrangement does away with the inconvenience of dismounting the guns to avoid obstructions or to guard them against the stress of heavy weather. Each of these guns is sheltered behind a heavy port shield, and there is a splinter bulkhead of 2½-inch nickel steel between each gun and its neighbor on either side. The twelve 14-pounders, sheltered by local armor of 2-inch steel and by shields, are to be mounted eight on the gun deck well forward and aft, and four up in the superstructure on the main deck, aft of the amidship 8-inch turrets. The twelve 3-pounders are to be mounted on the bridges and on the superstructure deck, while the 1-pounders, automatic and otherwise, and the Gatlings, are to be placed in the tops and in the boats. The submerged torpedo-tubes, of which there are two, are to be placed one on each side, well forward, and the operator is to control his tube from an armored station on the deck above, sufficiently sheltered to be proof against 6-pounder fire.

The main engines will be of the four-cylinder triple-expansion type, driving twin screws, capable of developing 19,000 indicated horse power, and designed to drive the ship at 19 knots. The steam pressure will be 250 pounds, and the cylinders will be: H. P. 35 inches, I. P. 57 inches, and two L. P. each of 66 inches dia. by 4 feet stroke. Number of revolutions a minute, 120. There will be twenty-four boilers of the straight water-tube type, placed in six water-tight compartments. They will have quite 1,280 square feet of grate and 55,000 square feet of heating surface. The air pressure in the ash-pits will not exceed one inch of water. Each ship will be fitted as a flagship and accommodations will be provided for 37 officers and 668 seamen and marines; a total complement of 705 persons.

### Monitors.

#### "ARKANSAS" CLASS—THE MONITOR "ARKANSAS."

It is safe to say that the four monitors "Arkansas," "Wyoming," "Connecticut" and "Florida," which are now under construction for the United States navy, are the last monitors that will be built for our own or any other navy. In the light of modern developments the type is discredited. Indeed, these four will owe their existence to panic legislation during the late war, due to the fear of bombardment entertained by some of the leading Atlantic cities. The monitor is purely a harbor-defense vessel, and would be practically useless, if not, as Sampson's operations off the northern coasts of Cuba and Porto Rico proved, a positive incumbrance in naval operations on the high seas.

The monitor lacks those prime qualities of a fighting ship—seaworthiness, steadiness as a gun platform, habitability, and mobility. As regards this last, one

The stem is carried well forward below the water and formed into a powerful ram. The maximum beam is 50 feet; and the draught upon the normal displacement of 3,235 tons is 12½ feet. Upon this displacement the ship carries, closely stowed in the bunkers, 400 tons of coal.

The hull is of steel, unsheathed, with an inner bottom reaching up to the armor shelf and ranging fore and aft throughout nearly the whole length of the ship. This intramural space is extensively subdivided into water-tight compartments, and, like the large, main compartments of the ship proper, it is under the control of a pumping plant of large capacity.

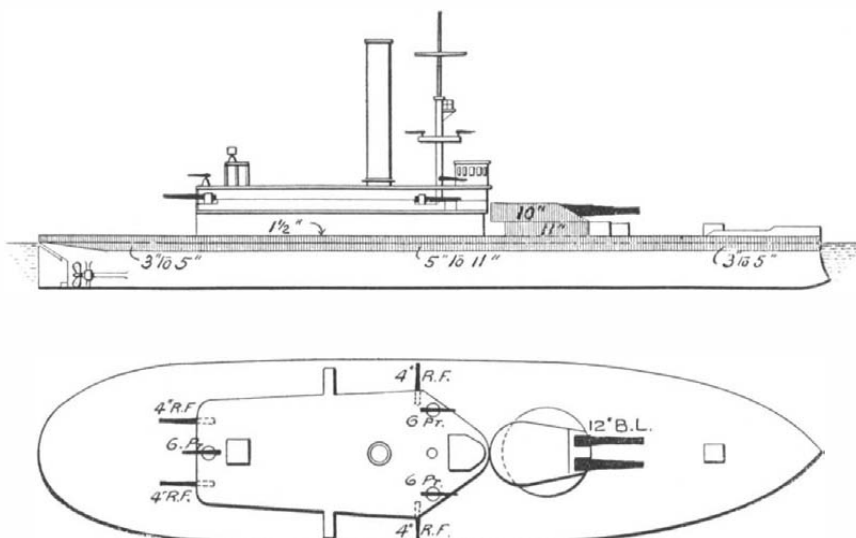

Gun and Armor Plan; "Arkansas" Class. "Arkansas," "Wyoming," "Connecticut," and "Florida."

The hull is protected by a continuous band of armor, extending from the main deck line down to a depth of 30 inches below the waterline amidships. This armor has a maximum thickness of 11 inches at the deck line throughout the region occupied by the engines, the boilers, and the magazines, tapering thence to the armor shelf well below water. Forward and abaft the "vital" space the armor is graduated by easy steps till it terminates at the bow and the stern in thicknesses of five inches. The protective deck, or more properly speaking the main deck, is composed of two thicknesses of ¾-inch plating, of which the upper course is of nickel steel. This is sufficient defense against the acute angle at which most plunging shots would have to strike.

A five-sided superstructure occupies the central portion of the main deck. In the lower half are quartered some of the officers, and there, too, is the galley, the armory, some wash rooms, and spare space for the housing of part of the crew if so desired. On the next deck above, i. e., the superstructure deck, is placed the major part of the rapid-fire portion of the battery. The hammock berthing is also in the superstructure on that deck, lending a very mild protection to the

right upon the fundamental plating. Wherever possible, woodwork is omitted and supplanted by light metal bulwarks, etc., but where wood is found needful for the sake of health and the saving of weight, it is carefully fireproofed.

The ship is propelled by twin screws driven by two triple-expansion engines, placed in one watertight compartment. These engines are of the vertical, inverted-cylinder, direct-acting type, each with a high-pressure cylinder of 17 inches, an intermediate-pressure cylinder of 26¼ inches, and a low-pressure cylinder of 40 inches, the stroke of all pistons being 2 feet. The collective indicated horse power of the propelling and the circulating pump engines will be 2,400 when the main engines are making in the neighborhood of 200 revolutions per minute. Steam is supplied at a working pressure of 250 pounds, by four water-tube boilers, having a total grate surface of quite 200 square feet, and a total heating surface of 8,800 square feet, and capable of supplying all the steam on shipboard when running at full power.

The vessel is lighted by electricity, while the turret mechanisms and all the ammunition hoists will be actuated by the same power. By the adoption of electricity so generally, the presence of long passages of heating steam pipes is obviated, and in this way alone a very considerable reduction of temperature will be effected under service conditions.

The main battery consists of two of the new 40-caliber 12-inch breech-loading rifles, and the secondary battery of four 4-inch rifles, while the auxiliary battery includes three 6-pounders and four automatic 1-pounders.

The 12-inch guns are mounted in a single barbette turret of the balanced type, having an inclined face with a pitch of 42 degrees. The armor for the turret and the barbette is 10 and 11 inches thick and treated by the Krupp process. The four 4-inch guns are mounted on the four principal corners of the superstructure deck, where they will command a wide field of fire. These guns are protected by shields. Three 6-pounders are mounted on the bridge deck, while the 1-pounders are placed on the hammock berthing, amidships, and up in the single top of the military mast. The 12-inch and the 4-inch guns are designed for smokeless powder, the first having a muzzle velocity of 2,800 feet per second and the latter of 2,900 feet per second, the respective muzzle energies being 46,246 and 1,870 foot-tons.

The ship will carry two searchlights, one forward on the mast and the other upon a stand at the after end of the bridge deck. Every modern facility will add to the equipment and finish of the vessel, and ample quarters and bathing facilities will make life reasonably comfortable for the complement of a captain, six other officers, and 130 enlisted men.

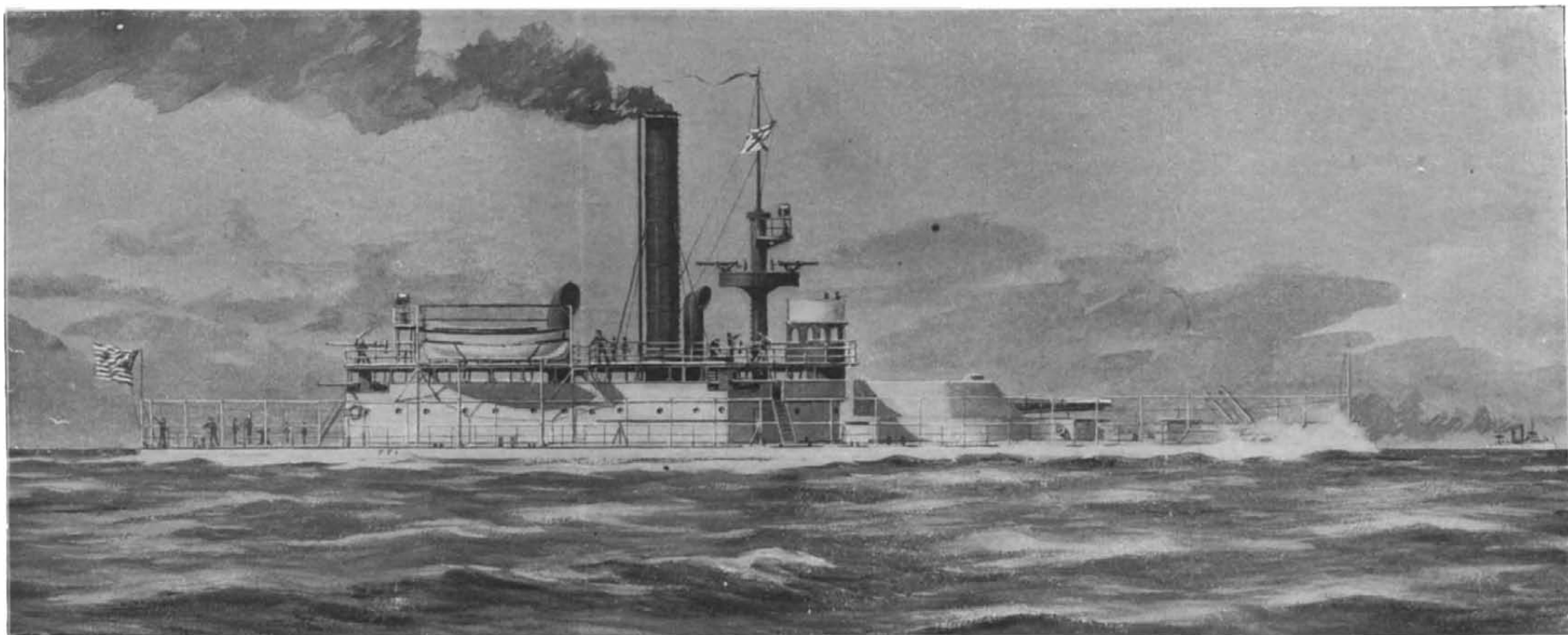

Displacement, 3,235 tons. Speed, 11.5 knots. Bunker Capacity, 400 tons. Armor: Belt, 11 inches; turrets, 10 inches; barbettes, 11 inches; deck, 1½ inch. Armament: Two 12-inch 40-caliber B. L.; four 4-inch R. F.; three 6-pounders; six 1-pounders—two Colts. Complement, 137.

#### HARBOR-DEFENSE MONITOR "ARKANSAS."

battleship, capable of going anywhere and casting loose her guns under any conditions, is worth a fleet of monitors, huddled within a mined and fort-defended harbor, into which an enemy's fleet will in all probability never be so rash as to force an entrance.

The "Arkansas" has a waterline length of 252 feet.

gun crews of some of the smaller pieces. On the bridge or uppermost deck are carried the chart-house, the boats, and all of the 6-pounder rifles. This and the deck just below, like the main deck, being exposed to the weather, are not fireproofed; but the berth deck, being under cover, is covered with linoleum placed

These four vessels will be used to a large extent to meet the growing need of proper schools of instruction for the increasing ranks of the naval militia; and it is easy to see how successfully they meet the demand, by covering every practical branch of naval warfare, with the single exception of torpedo duty.

**Guns and Armor.**

**LATEST TYPES OF NAVAL GUNS.**

If it be considered that the striking energy of a ship, or her ability to deliver a maximum weight of projectiles against the enemy in a given time, is the supreme mark of her efficiency, then it must be admitted that the great development which has taken place since 1898 in our warships is due more than anything else to the remarkably powerful guns with which they are equipped.

There is no denying that the war caught us napping in the matter of smokeless powder; and had our struggle been against a first-class naval power, whose ships were armed with long-caliber smokeless-powder guns—well, to put it mildly, our repair bill would have been a heavy one. With a few exceptions our ships were armed with old-pattern, brown-powder guns, of low velocities and energies compared with the long-caliber smokeless-powder weapons with which our new warships are being equipped. The remarkable velocities obtained by projectiles in our new type of naval guns is due to the large powder chamber, big charge, slow combustion and sustained acceleration in the long bore of the gun, these combined elements enabling the new 6-inch gun, for instance, to deliver its 100-pound projectile with a muzzle velocity of 2,900 feet per second, as against a velocity of 2,000 feet per second in the old 30-caliber 6-inch gun, thereby more than doubling its energy.

There is no branch of the naval service in which a greater advance has been made in the past three years than in the Bureau of Ordnance, where the experimental work has been extremely successful. The starting point in the reconstruction of our naval ordnance was the powder; it was necessary to secure a smokeless powder that would give high ballistic results and at the same time would be perfectly stable. The Bureau has directed its attention with great success to the development of an all-guncotton powder, from which nitro-glycerine is completely excluded, and the last report of Rear-Admiral O'Neil states that this year's experience with the navy smokeless powder places it in a high position as a propellant, the results even exceeding those of the previous year. The accompanying table of the latest types of naval guns tells its own story, and we draw particular attention to the power of the new 12-inch rifle, which after a flight of 3,000 yards has sufficient remaining velocity to perforate 19.5 inches of Krupp armor. The table includes the new 7-inch gun, which is likely to take the place of the 6-inch gun in the broadside batteries of our future battleships. The 6-inch gun is unequal to the penetration of the 6-inch casemate armor of modern battleships at a range of 3,000 yards, whereas the new 7-inch piece can penetrate 8.3 inches of Krupp steel at that range and would, therefore, at least where the shot struck normal or approximately

normal to the armor, have the intermediate guns of the enemy under control. We direct attention also to the diagram showing the development of the 6-inch gun from the 30-caliber brown-powder gun of 1883 to the 50-caliber piece mounted on the battleship "Maine" and class of 1901. To illustrate the enormous increase in power of our battleships due to the new guns, we offer a comparison of the total energy of fire of the "Oregon," as she was equipped during

as against 819,456 foot-tons for the "Oregon," an increase of about 340 per cent. This enormous increase of total energy is not due so much to increase in rate of fire, as to the increase of muzzle energy, which energy in some cases, as will be seen from the accompanying table, is about double that of the same pieces as used in 1898.

It will be noted that in spite of the great increase in length, there has been a simplification of the construction of the new type of guns. The 30-caliber gun, for instance, consisted of twelve separate pieces, whereas the new 50-caliber piece, although weighing nearly twice as much, contains only half a dozen separate pieces. The substitution of a long jacket and a few long hoops for the many short hoops of the 30-caliber gun not only cheapens construction, but adds greatly to the transverse strength of the piece.

It should be mentioned in connection with the table showing the ballistic powers of the guns that the velocities shown are the service or designed velocities. As a matter of fact, at the proving ground the new powder proved to be so excellent that

higher velocities than these have been obtained with powder pressures lower than the 17 tons per square inch for which the guns were designed. Thus the

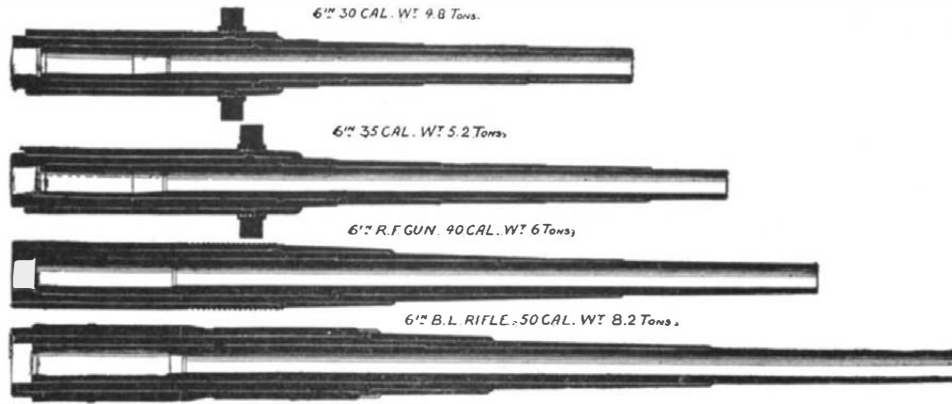

**DEVELOPMENT OF 6-INCH GUN, 1883 TO 1901.**

the war, with the total energy of fire of the new "Georgia" type now under construction. The "Georgia" is, of course, a larger vessel; but although the increase

**TABLE OF ELEMENTS OF LATEST TYPES OF NAVAL GUNS (MODELS OF 1899), GIVING PERFORATION OF FACE-HARDENED ARMOR. SERVICE VELOCITIES, AT RANGES UP TO 3,000 YARDS, WITH SMOKELESS POWDER, CAPPED AND UNCAPPED PROJECTILES, AT NORMAL IMPACT.**

Caliber of gun.	Weight in tons.	Length in caliber.	Approximate charge of smokeless powder for maximum velocity.	Weight of projectile.	Muzzle velocity.	Muzzle energy.	Perforation at muzzle.		Perforation at 1,000 yds.		Perforation at 2,000 yds.		Perforation at 3,000 yds.	
							Krupp armor.		Krupp armor.		Krupp armor.		Krupp armor.	
							Capped.	Uncapped.	Capped.	Uncapped.	Capped.	Uncapped.	Capped.	Uncapped.
3-in., Mark I...	0.87	50	Lbs. 5	Lbs. 13	Ft.-secs. 2800	Ft.-tons. 709	4.4	3.6	2130	3.1	.....	1620	.....	.....
4-in., Mark VII	2.56	50	15	32	2900	1870	6.4	5.6	2380	5.2	4.4	1955	4.4	3.4
5-in., Mark V	3.3	50	27	60	2900	3503	8.4	6.6	2460	6.7	5.6	2085	5.5	4.7
6-in., Mark VI	8.37	50	46	100	2900	5898	10.9	7.3	2585	8.8	6.8	2185	7.2	6.
7-in., Mark I...	13.33	45	74	165	2900	9646	13.3	10.5	2580	11.4	8.9	2295	9.7	7.6
8-in., Mark V...	18.	45	115	250	2800	19602	15.	12.1	2590	13.2	10.4	2290	11.7	9.1
10-in., Mark II.	33.4	40	240	500	2800	27304	20.	17.1	2685	18.3	15.	2390	16.5	13.5
12-in., Mark III.	52.	40	385	850	2900	46246	25.	21.7	2620	23.	19.4	2450	21.2	17.9

in displacement is only about 40 per cent, the total energy of five minutes' fire at the greatest practicable rate of firing aimed shots would be 2,765,830 foot-tons

12-inch piece has given a muzzle velocity of 2,854 foot-seconds and corresponding energy of 47,944 foot-tons with a powder pressure of 16.5 tons to the inch. The

7-inch 45-caliber gun has given a muzzle velocity of 3,000 foot-seconds with a chamber pressure of 17 tons. The 6-inch gun has shown 2,935 foot-seconds with a little over 16 tons pressure. The 5-inch gun has done even better, having delivered a 60-pound projectile with a muzzle velocity of 3,100 foot-

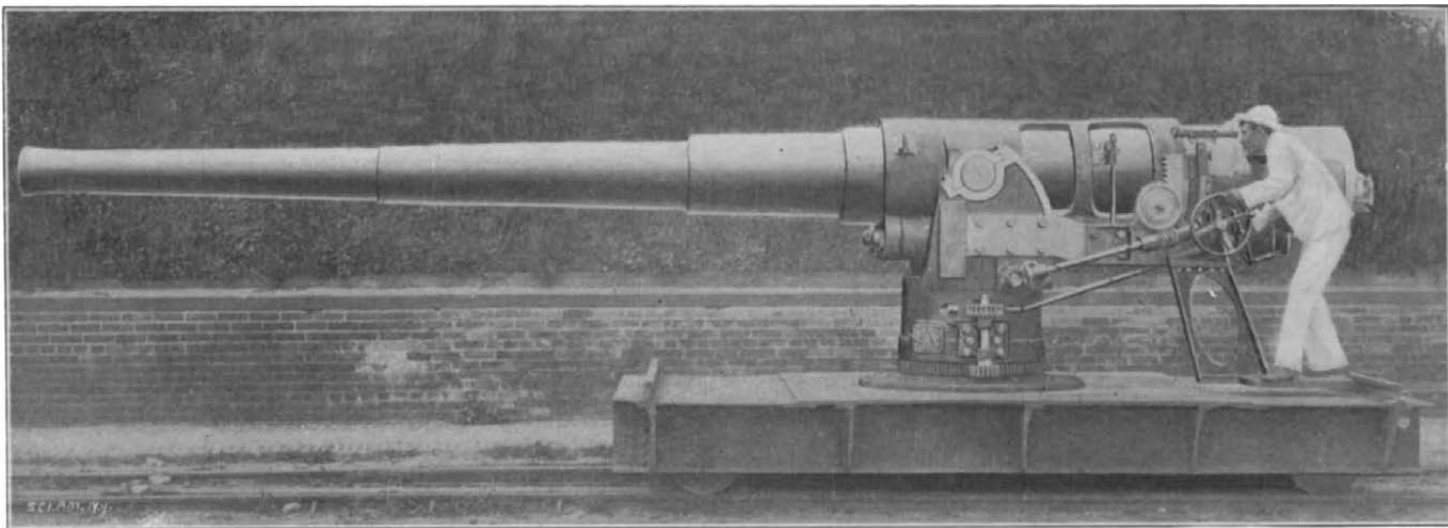

**NEW NAVAL, 50-CALIBER, 6-INCH, RAPID-FIRE GUN.**

**Weight, 8.2 tons. Length, 25 ft. Muzzle Velocity, 2,900 foot-seconds. Muzzle Energy, 5,898 foot-tons.**

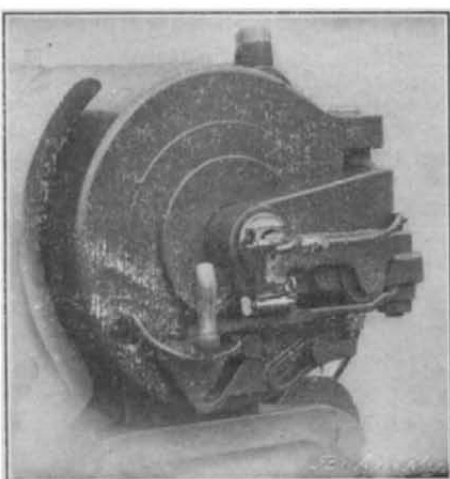

**Breech Closed and Locked.**

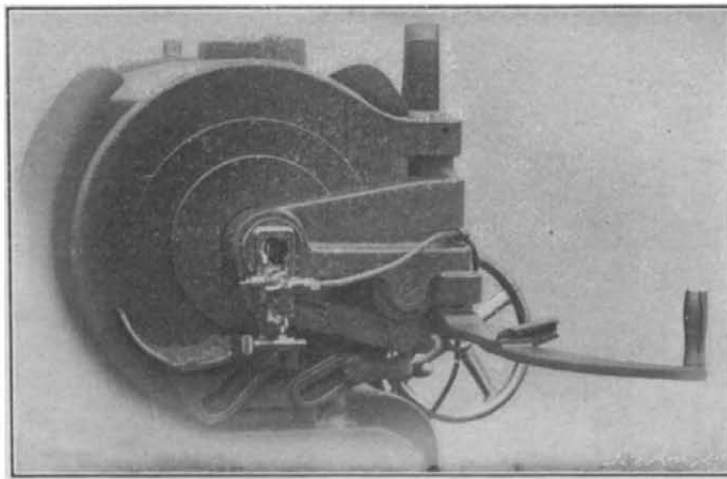

**Breech-Plug Rotated Ready for Withdrawal.**

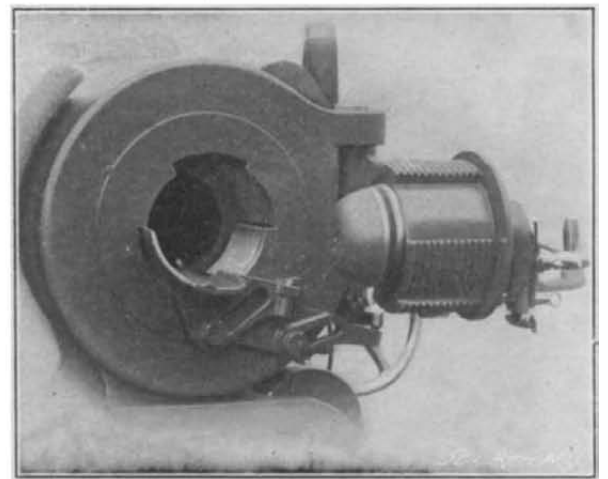

**Breech Opened, Ready for Loading.**

**BREECH MECHANISM OF NEW 6-INCH RAPID-FIRE GUN. SAME MECHANISM ON 5-INCH AND 7-INCH GUNS.**

seconds and 17 tons pressure; while with a 50-pound projectile and a chamber pressure of 16.4 tons, the remarkable velocity of 3,380 foot-seconds was obtained. This is the piece that will form the main armament of the cruisers of the "Denver" class.

**GUN-MOUNTS AND BREECH MECHANISMS.**

The increased rate of fire of the new guns is chiefly due to the improved gun-mounts and breech mechanism.

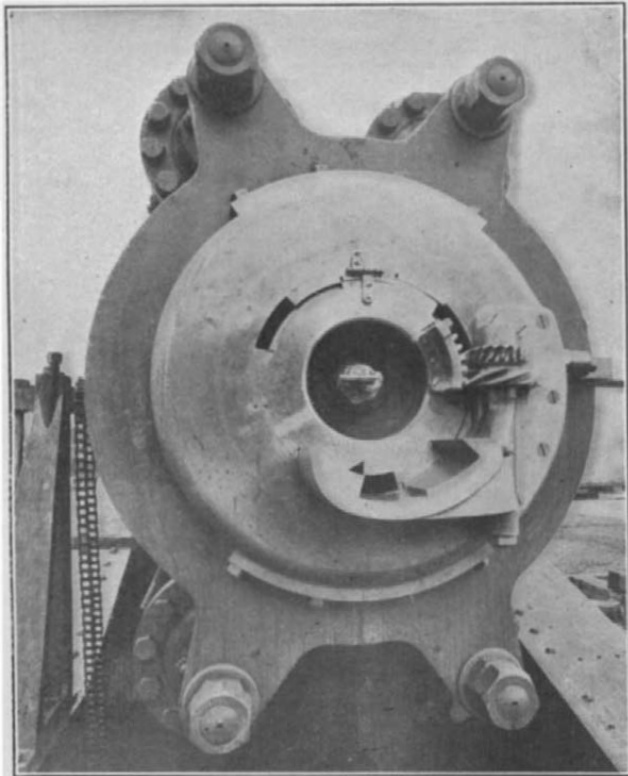

Breech of New 12-Inch Rifle Closed.

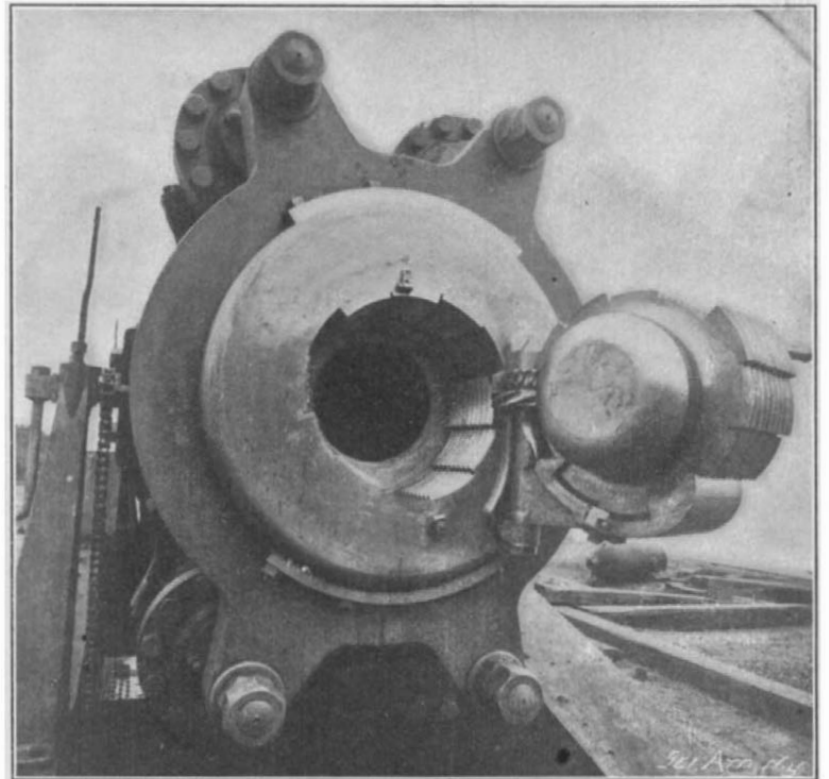

Breech of 12-Inch Rifle Open.

with a crank, as the plug is too heavy and the swing is too great for opening with a lever. The time consumed in opening and closing the breech, however, is but a minute fraction of that required for the service of the gun; it is loading and pointing that take the most time.

In the case of the 12-inch guns, the continued movement of the crank first rotates or unlocks the plug, which is followed by its withdrawal and the swinging round of the plug. It takes about 7½ turns of the crank to open or close the breech of a 12-inch gun, which can easily be performed in less than 5 seconds. The 8-inch gun breech is practically the same, but being lighter, can be handled more quickly.

The recoil of the 12-inch gun is taken up by four hydraulic cylinders placed symmetrically around the gun, but attached to the sleeve or non-recoiling part. A yoke on the rear end of the gun serves as an attachment for the piston rods, which work in the recoil cylinders, and recoil is checked by the escape from the pressure to the reverse side of the piston of the liquid contained in the cylinders. The escape orifices for the fluid are grooves cut in the walls of the cylinders, which are wide enough to give a full opening at the beginning of recoil, gradually contracting in area until the proper limit of recoil is reached, when the grooves come to a point and thus cut

isms. In the first place, all guns recoil in a sleeve which carries the trunnions. Upon this sleeve are mounted the telescopic sights, and the man who traverses and elevates the gun, in the case of the large rapid-fire pieces, stands on a platform which is supported from this sleeve. He is thus able to keep the gun steadily upon the target, and is not affected by the recoil. His position, with his hands upon the traversing and elevat-

off any further flow of liquid. The recoil of the 12-inch guns for the "Maine" and class and for the monitors is 33 inches. Inside each recoil cylinder is a series of heavy triple-spiral springs (about one ton in weight), which are put in the cylinders under an initial tension sufficient to prevent the gun from moving when the ship rolls, or when the gun is elevated to its maximum limit. When recoil takes place these springs are fur-

not that a hydraulic buffer, or counter-recoil check, is fitted in the front end of each cylinder, which gradually brings the gun to rest as it runs out.

The 8, 7, 6, 5, 4 and 3-inch guns all recoil in an oscillating sleeve. The piston rods are attached to the rear end of the gun by a yoke, and the recoil cylinders contain the counter-recoil springs. The recoil of the 8-inch gun is 24 inches, of the 7-inch 21 inches, of the 6-inch 15 inches, and of the 5-inch 11½ inches. None

of the new guns above 4 inches in caliber uses the brass cartridge case, but the powder is put up in bags. The guns of and above 7 inches in caliber have the charge in two sections, as one section would be too heavy and too large to handle conveniently. In turret guns of large caliber the elevating, training, hoisting ammunition, and loading are all done by machinery operated by electric power. Guns of and below 7 inches in caliber are handworked. They are mounted on pedestal mounts, turn on ball bearings, and are balanced in their sleeves. Hence they can be elevated or depressed with great ease. In the case of the 6 and 7-inch guns, the gun-pointer stands on a platform attached to and turning with the gun. All guns above 3 inches in caliber are fitted with telescopic sights, also with open day and night sights and with electric and percussion firing gear.

It may be well to add a word of explanation, just here, on the question of rapidity of fire. The rates of fire given in the accompanying comparison of the "Oregon" and the "Georgia" will, doubtless, appear to some of our readers to be very low; but they must remember that these are *practicable* and not *ideal* rates of fire. Lieut. Meigs, ordnance officer of the Bethlehem Steel Works, in his recent address before the Society of Naval Architects in New York, quoted approvingly a record recently made by an English ship of 8 shots from a 6-inch gun in one minute, all of which struck a target 15 feet high, at a range of 1,500 yards. Here, the conditions were doubtless ideal, the ammunition being

probably piled ready close at hand. The 3.5 rounds per minute, given in the table, represents actual conditions, in which the ammunition is being brought round by round, from the magazines, and all the death and destruction of a sea-fight is present. Even 3.5 rounds per minute could be maintained for a few minutes only, since the heating up of the gun, alone, would necessitate a rest.

**COMPARISON OF TOTAL ENERGY OF FIRE IN FIVE MINUTES OF BATTLESHIPS OREGON (IN 1898) AND GEORGIA**

OREGON IN 1898.				GEORGIA.			
Gun.	Muzzle Energy of Gun.	*Rate of Fire per Minute.	Muzzle Energy in Five Minutes.	Gun.	Muzzle Energy of Gun.	*Rate of Fire per Minute.	Muzzle Energy in Five Minutes.
4 12-inch.	33,627 foot-tons	0.4	269,016 foot-tons	4 12-inch.	46,246 foot-tons	0.66	610,447 foot-tons
8 8-inch.	8,011 "	1.0	390,440 "	8 8-inch.	13,602 "	1.2	652,896 "
4 6-inch.	2,990 "	2.0	119,600 "	12 6-inch.	5,838 "	3.5	1,225,980 "
20 6-pounders.	138 "	8.0	110,400 "	12 3-inch.	709 "	6.5	276,510 "
Total energy all guns in five minutes.....			819,456 "	Total energy all guns in five minutes...			2,765,833 "

\*This is the *practicable* number of *carefully aimed* shots that could be fired per minute for a few minutes, as given by Rear-Admiral O'Neil, Chief of the Bureau of Ordnance.

ing handwheels and his eye at the telescopic sights, is shown clearly in the photograph of the 6-inch gun. All guns from 3-inch up are fitted with the "Welin" patent breech-plug, the rights for which were purchased for several hundred thousand dollars from the Vickers-Maxim firm. The thread is cut in steps of varying radius—a device which reduces the amount of cutting away of the thread and also the depth of the plug and the distance it must travel before it is fully inserted.

The 7-inch and all calibers below open the breech with a horizontal lever. One sweep of the lever unlocks the thread, withdraws the plug, and swings it clear of the breech, as shown in the illustration.

The 8-inch rifle and all calibers above this open

ther compressed, and they exert sufficient force to return the gun to the firing position as soon as recoil ceases. As the force exerted by these springs is great enough to return the gun to battery at extreme elevation, it follows that they have an excess of power to return the gun at level, and hence it would run out with great violence, probably injuring the mount, were it

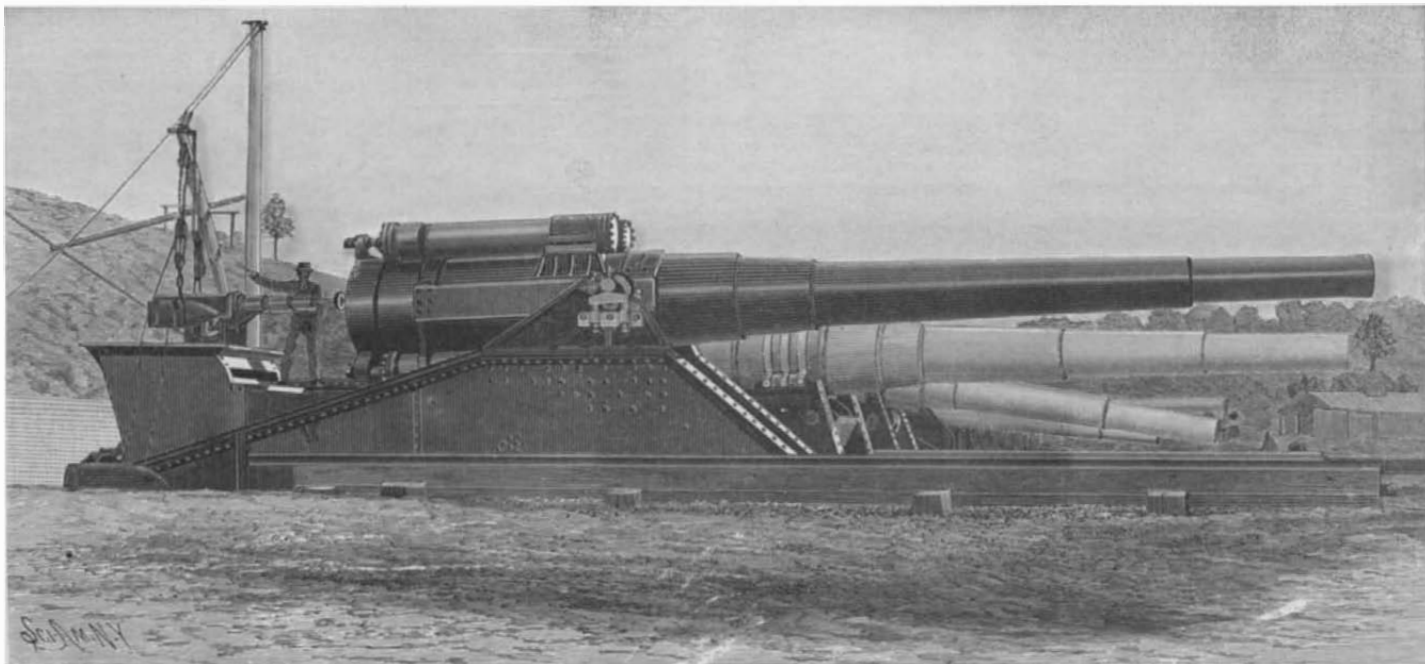

Maximum Muzzle Velocity, on trial, 2854 foot-seconds. Muzzle Energy, 47,994 foot-tons. Foot-Tons Energy per Ton Weight of Gun, 893. Chamber Pressure, 16.5 tons per square inch.

NEW NAVAL 12-INCH. 40-CALIBER GUN.

**ARMOR PLATE AND HIGH-EXPLOSIVE SHELLS.**

Commencing with the "Maine" class, all future battleships of the United States navy will be protected with face-hardened armor treated by the Krupp process, which produces a plate about as much superior to the Harveyized plate as that was to the armor which it superseded. The objects sought in the manufacture of armor plate are great toughness of body to resist cracking and breaking up of the plate, and extreme hardness of the face, with the object of smashing the projectile before it can effect penetration. In the Harveyized plate great toughness is secured by using a certain percentage of nickel in making up the composition of the steel. This toughness is further secured by a very thorough furnace and mill treatment. Face-hardening is done by placing

second. In each case the shells broke up after penetrating from 3½ to 4¾ inches only. The plate in each case was dished only one-eighth of an inch, and no further damage was done than the flaking of the face-hardened surface. No cracks whatever were developed in the plate. In the case of the Bethlehem 12-inch plate for the "Maine," one Carpenter and two Wheeler uncapped shells were used; the striking velocities were 1,616, 1,692, and 1,723 feet per second. The shells broke up after penetrating 6½, 4½, and 4½ inches without developing any cracks in the plate, the only injury beyond the penetration being a flaking of the surface and a slight dishing of the plate in the first round to the extent of a quarter of an inch. The foregoing results indicate that the side, barbette, and turret armor of our latest battleships will be

of the projectiles and fuses. Lastly, it must not be attended with danger in loading into shells, and the explosive should be readily manufactured, and in large quantities, at a reasonable cost. Among the high explosives tested were black musket powder, the Rendrock Company's No. 400 explosive, picric acid, wet guncotton pellets, maximite, and explosive "D." Of these, the last two fulfilled in every particular the conditions laid down. Their exact composition is, of course, a secret; but it is known that maximite is a picric acid compound consisting mainly of a picrate. Its products of combustion are almost entirely gaseous, and as the heat developed on detonation is very great it possesses, as the result of its high gravity, an unusually high explosive value. "Dunnite," the other explosive is the invention of Capt. Dunn of the army,



12-Inch Kruppized Armor Plate Representing Armor for the "Missouri," After Attack by Three 12-Inch Shells. Projectiles Smashed on Plate. Penetration, 4¾ Inches, 4¼ Inches, and 3¾ Inches.

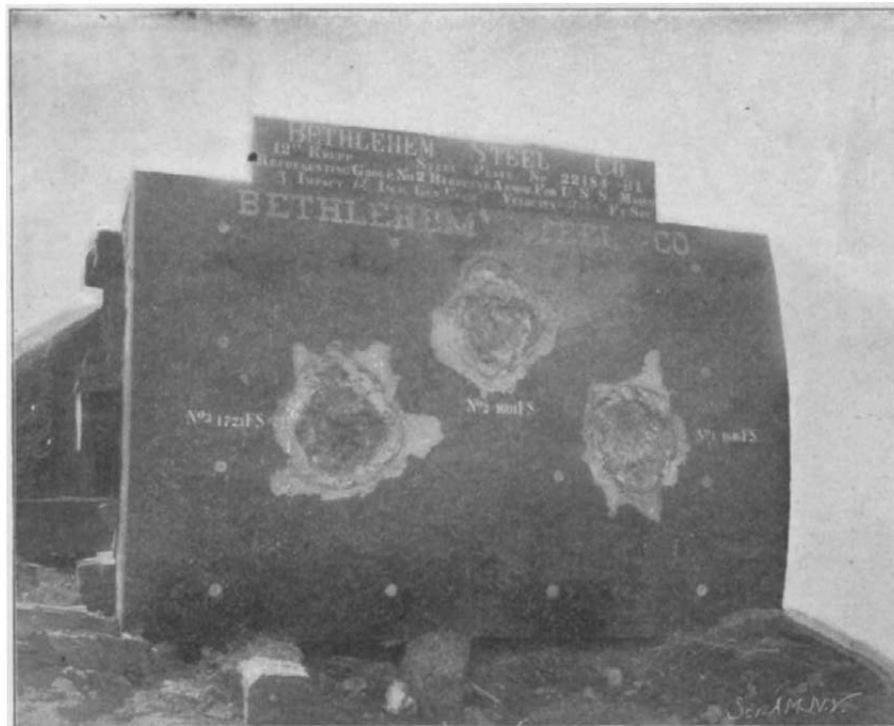

12-Inch Kruppized Armor Plate, Representing Armor for the "Maine," After Attack by Three 12-Inch Shells. Projectiles Smashed on Plate. Penetration, 6½ Inches, 4¼ Inches, and 4¼ Inches.

**OUR POWERS OF DEFENSE.**

the plate, face upward, in a furnace, covering it with a layer of crushed bone and other carbonaceous material, and exposing it for the proper length of time to a predetermined temperature. The face of the plate takes up a large percentage of carbon, and after tempering with cold water becomes extremely hard. The Krupp process is similar in principle. Nickel is used in making up the composition, and the steel after being taken from the furnace is subjected in the fluid state to enormous pressure in a hydraulic press, which squeezes out the gas and various impurities. The compressed ingot is heated and forged into plate in a 14,000-ton hydraulic press, and then undergoes various processes of annealing to take out initial strains. The face-hardening is done in a furnace where gas is substituted for the carbonaceous material of the earlier process. By this method the face-hardening is carried into the plate about twice as deeply as in the Harvey process.

We present two photographs showing the Proving Ground tests of two plates, representing armor for the new battleships "Maine" and "Missouri." The 12-inch Carnegie plate for the "Missouri" was attacked by one Carpenter and two Wheeler uncapped shells, with striking velocities of 1,675, 1,669, and 1,664 feet per

secure against the 12-inch shells of the enemy, except at close range.

The complete wrecking of the finest and heaviest modern armor plate by high-explosive shells, as shown in the accompanying illustrations, was the culmination of a very thorough investigation carried out by the Army Board of Ordnance at Sandy Hook, in the search for a high-explosive shell-filler that would meet all the ideal conditions as to safety, certainty, fragmentation and destructive effects. From the first appearance of high explosives artillerymen have recognized how greatly they would increase the destructiveness of shell-fire, if they could be used as a shell-filler and rendered sufficiently insensitive to shock to be carried through armor plate and burst by a suitable time fuse in the interior of a fort or a battleship. The desiderata in such a high explosive are: It should be reasonably safe in manufacture; it must withstand the shock of discharge from the gun and the shock of impact when the shell struck and was passing through armor plate; it must be uniformly and completely detonated by a suitable fuse; it must possess the elements of stability—that is to say, it must not decompose under test, it must be non-hygroscopic, and it must not attack the metal

and in its qualities and action it is very similar to maximite.

The plate which is shown in the accompanying illustration so completely smashed to pieces was one of two identical plates built under an appropriation by Congress, which was granted for the purpose of testing the regular 12-inch gun, firing service projectiles, against an 18-inch gun which was built especially for throwing the Gathmann, guncotton, torpedo shell. The Gathmann idea is to deliver a large amount of high explosive against the outside of a battleship, under the expectation that the detonation of the charge on impact will result in the bursting in of a large section of the ship's side. The Gathmann test plate and the armor service projectile plate were backed up with steel framing representing a section of the side of the battleship "Iowa." In these tests three of the Gathmann shells, each containing about one-quarter of a ton of wet guncotton, cracked the plate from top to bottom, but otherwise did it no material injury. The plate with its backing, however, was driven 8 feet into the sand backing, and the whole mass was swung around 8 feet to the left of its original position. However, in view of the great striking energy of 52,000 foot-tons of the 1,800-pound



An 11½-inch Kruppized Plate After Attack by Three of Our 12-Inch Armor-Piercing High-Explosive Projectiles. Plate and Backing Completely Wrecked.

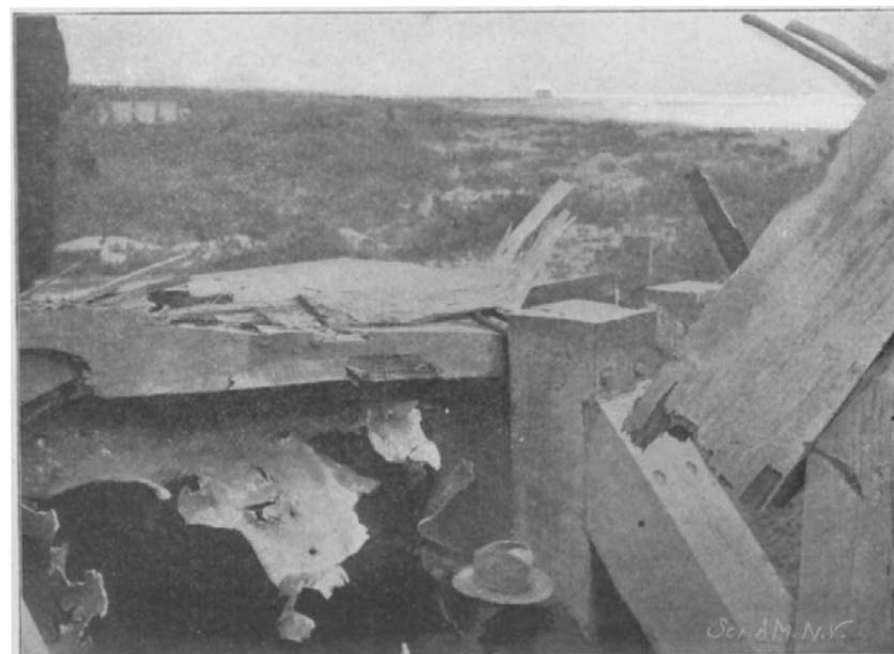

Rear View of Same Target, Showing Complete Destruction Wrought by 12-Inch Armor-Piercing Shot Loaded with 20 Pounds of the New Government High-Explosive.

**OUR POWERS OF ATTACK.**



Gathmann shell, it was considered that the results on the plate itself were very inadequate. In the test of the service armor-piercing projectiles three rounds were fired, the first two being with armor-piercing shot filled respectively with 20 pounds of maximitite and 20 pounds of dunnite, the last being an armor-piercing shell filled with 60 pounds of maximitite. The projectiles burst as they were passing through the plate, which was completely broken up, and the flying fragments of plate and shells tore the steel backing literally to shreds, cut to pieces the heavy oak struts at the rear, and blew away several hundred tons of the sand backing.

As far as we know, large-caliber, high-explosive shells have never before been carried through heavy armor. Had this been done, it could scarcely have been kept a secret, and would surely have become known to the world at large. It is, therefore, evident on comparing the upper with the lower pair of photographs that, while our heaviest armor is impervious to attack at ordinary ranges by 12-inch shells, we are in the possession of a high-explosive shell which can penetrate and burst behind the best armor employed in foreign navies.

**Armored Cruisers.**

**ARMORED CRUISERS OF THE "MARYLAND" CLASS—"CALIFORNIA."**

The development of the cruiser during the past few years has been in two widely divergent directions. On the one hand we have the large armored cruiser of from 12,000 to 14,000 tons displacement, with a complete waterline belt; and well-protected positions for a main battery of two or four heavy 8, 9 or 10-inch guns, and full broadside or casemate armor for a numerous battery of broadside rapid-fire guns. On the other hand, we see the protected cruiser tending to lower speed, less protection and lighter battery. The line of division between the battleship and the armored cruiser, furthermore, is becoming less distinct; and the six magnificent ships of the "Maryland" class will be so well armored and protected that they would not hesitate to take their place in line of battle against second-class battleships, while their large coal capacity and high speed will enable them to fulfill all the requirements of the first-class cruiser.

The six fine vessels of the "California" class will be 502 feet long, or longer by 90 feet than the next largest ships in our navy; and they will be but little shorter on the waterline than ocean liners like the "St. Paul" and "New York."

The fighting positions and the "vitals" will all of them be sheltered behind walls of Kruppized steel, and the arrangement of armor protection will be as follows: First, a waterline belt 7 feet 6 inches wide extending from bow to stern, which carries its maximum thickness 4½ feet from the top down, whence it tapers to the armor ledge. For a distance of 244 feet amidships, the belt will have a maximum thickness of 6

inches and a minimum of 5; thence to the bow and to the stern the belt will have a uniform thickness, top and bottom, of 3½ inches. For a distance of 232 feet amidships, above the waterline belt and up to the main deck, the sides will be reinforced by 5-inch armor; transverse bulkheads, turning inboard at the ends of this side armor, will complete the central casemate, housing the ten 6-inch guns. These transverse bulkheads will be 4 inches thick. The protective deck will be continuous from bow to stern; on the flat it will be 1½ inch thick and on the slopes 4 inches thick. Above this protective deck, a cellulose belt 3 feet thick will be worked along the sides, from one end of the ship to the other. It is required that the water-line armor belt be so placed that at least a foot of it will be out of water at deepest load draft.

The armament will consist of: A main battery of

ahead, while all the other guns on each side will have arcs of fire of 110 degrees, and will be arranged to house within the side line. These guns will be separated by 2¼-inch splinter bulkheads. The ammunition hoists will be run by electricity, and are to supply each 6-inch gun with three complete rounds every minute. The 14-pounders will be mounted on the gun deck and up in the superstructure, three forward and two aft of the 6-inch battery on each side, and four on each broadside between the 6-inch guns up in the superstructure. The 3-pounders are to be mounted on the superstructure deck and on the bridges, while most of the 1-pounders are to fill the military tops. Each 14-pounder is to be supplied six rounds a minute, while the 3-pounders are to have ten.

The firing stations for the torpedoes will be sheltered from the reach of 6-pounders and lighter pieces, and are to be located above the torpedo tubes. The conning-tower, located at the fore end of the superstructure, will be of steel 9 inches thick, and the signal tower, located at the after end of the superstructure, will be of steel 5 inches thick. The pilot house will be of bronze. All magazines are to be carefully insulated, and certain of them are to be chilled by the refrigerating plant. All are also to be easily susceptible of instant flooding.

The ships will be driven by twin triple-expansion engines of 23,000 horse power, which are calculated to give them a speed of 22 knots an hour. As the displacement is 13,680 tons, these vessels in respect of their motive power afford an interesting comparison with the British armored cruisers of the "King Alfred" class, which on a displacement of 14,100 tons are to make 23 knots an hour with 30,000 horse power. The boiler rooms of the "California" will contain 30 water-tube boilers placed in 8 water-tight compartments.

The ships will carry ammunition enough to put up a good long fight; 500 rounds being allowed the 8-inch guns, 2,800 rounds for the 6-inch guns, 4,500 rounds for the 14-pounders, 6,000 rounds for the 3-pounders, and a pretty liberal supply for the rest. Provision is to be made for closing many of the water-tight doors automatically, i. e., from a single controlling station, and every care has been taken to localize the effects of damage by shell-fire or torpedo.

In closing, we would draw attention to the protection afforded to the broadside battery, which, compared with separate casemate protection, as used on the English cruisers of the "Drake" class, is we think superior. The casemate carries 6 inches of armor on the front and 2 inches at the rear. The stretches of the ship's side between casemates are unarmored, and an enemy's shells might pass between casemates, and, bursting on the 2-inch armor of the opposite casemates, wreck them. No such damage could be suffered by the off-side battery of the "Pennsylvania," as all 5-inch and most 6-inch shells would be burst on the unbroken front wall of 5-inch armor.

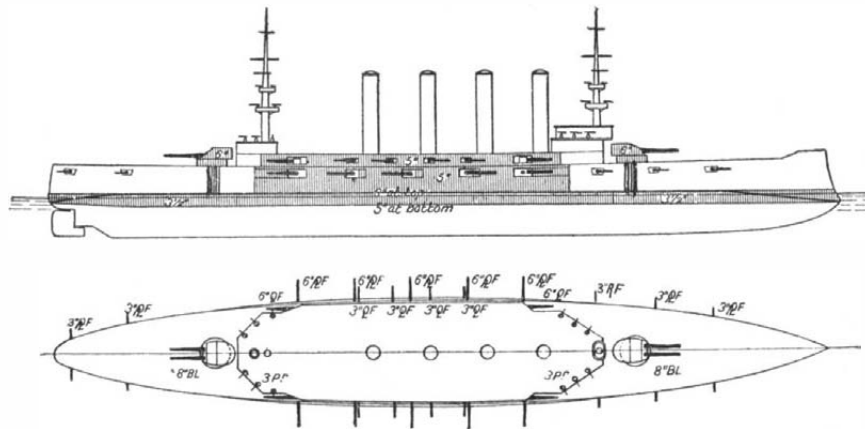

Gun and Armor Plan; "California" Armored Cruiser Class. "California," "Colorado," "Maryland," "Pennsylvania," "South Dakota," "West Virginia."

four 45-caliber, 8-inch, breech-loading rifles and fourteen 50-caliber, 6-inch, rapid-fire guns; and a secondary battery of eighteen 14-pounders, twelve 3-pounders, eight 1-pounders, two 3-inch field guns, two machine guns, and a half a dozen small-caliber pieces for boat service. There will be two submerged torpedo-tubes, to be placed on the broadsides pretty well forward. The 8-inch guns are to be mounted in two balanced elliptical turrets on the main deck forward and aft of the superstructure. These turrets will be generally 6 inches thick with slanting faces ½ inch thicker. The turrets are to be controlled electrically, and are to fire through arcs of 270 degrees. The rate of ammunition supply is one complete round of powder and projectile to each electric hoist every fifty seconds.

The four 6-inch guns mounted on the main deck are to be placed in sponsons at the four main corners of the superstructure, and are to fire through arcs of 145 degrees—the forward ones from dead ahead aft, and the after ones from dead astern forward. These guns are protected by 5-inch armor. The ten other 6-inch guns, five on each broadside, are to be placed amidships on the gun deck—the forward ones firing dead

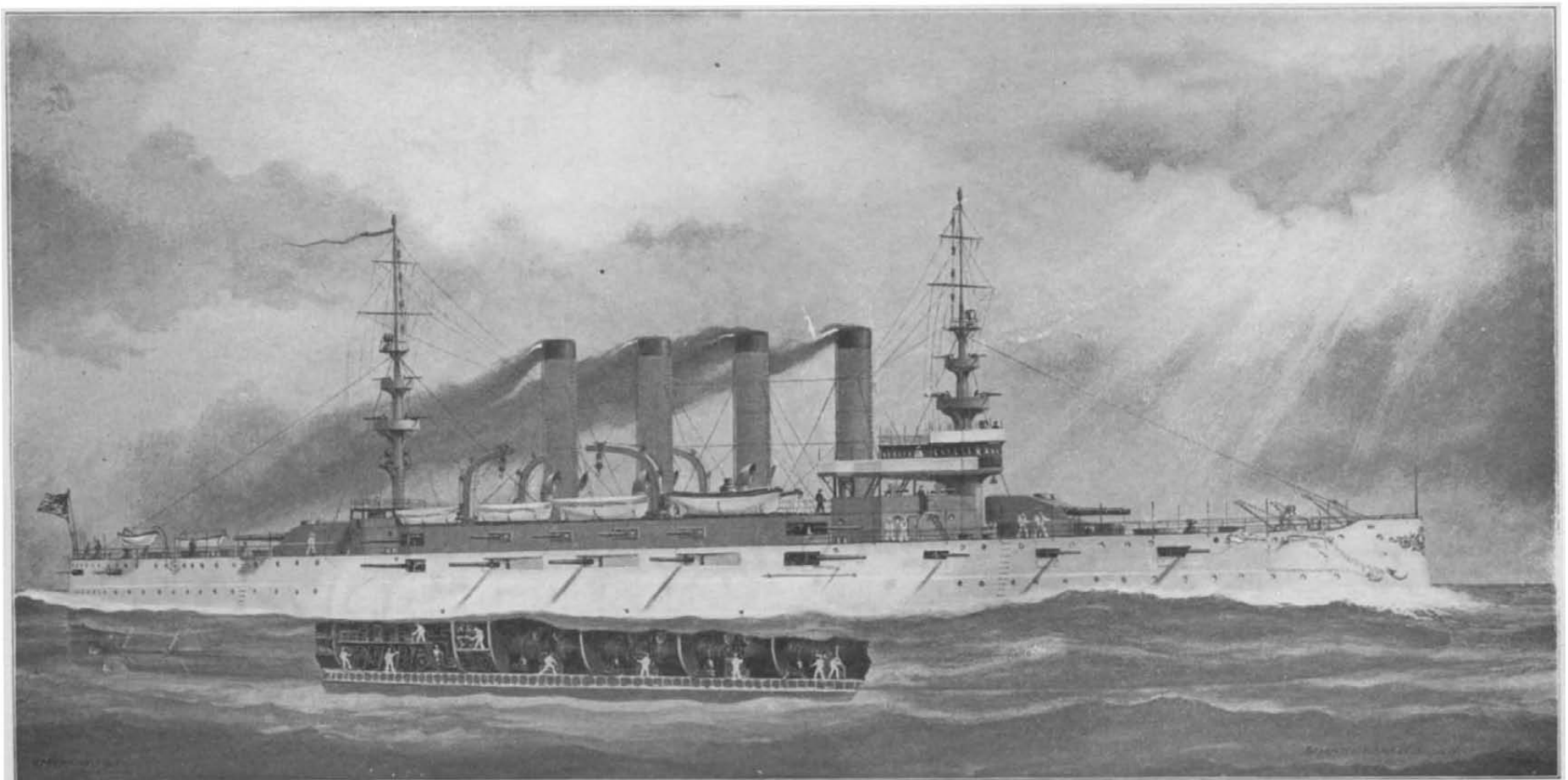

Displacement, 13,680 tons. Speed, 22 knots. Bunker Capacity, 2,000 tons. Armor: Belt, 6 inches to 3½ inches; turrets, 6¼ inches to 6 inches; barbettes, 6 inches; deck, 1½ inch to 4 inches. Armament: Four 8-inch, 45-caliber B. L.; fourteen 6-inch, 50-caliber R. F.; eighteen 3-inch R. F.; twelve 3-pounders; eight 1-pounders; two 3-inch field guns; two machine guns; six automatic guns. Torpedo Tubes, 2. Complement, 822.

**ARMORED CRUISER "CALIFORNIA."**

**THE SEMI-ARMORED CRUISERS OF THE "ST. LOUIS" CLASS.**

The three vessels of the "St. Louis" class, although they carry side armor, are down on the naval lists as protected cruisers. This is due, doubtless, to the fact that the authorization by Congress, March 2, 1901, calls for protected cruisers. As a matter of fact, the Bureau of Construction, while keeping within the limits of displacement and cost imposed by the act, has been able to add to the protective deck, which marks them as protected cruisers, a partial waterline belt and a broad belt of armor amidships reaching to the main deck. The armored cruiser carries a complete waterline belt, reaching from stem to stern. Hence the "St. Louis" class occupy a position midway between the armored and protected class, and they may be distinguished, very conveniently, as semi-armored vessels.

They compare, in size and efficiency, with the "Monmouth" class of the British navy, in which the belt is carried up to the bow, but terminates at the after casemates, the complete wall of 4-inch armor amidships in the "St. Louis" compensating for the unprotected waterline at the bow.

The main deck of the "St. Louis" is supplemented amidships with a covered superstructure, within which are located four 6-inch rapid-fire guns and six 14-pounder rapid-fire guns; outside the superstructure are two more 6-inch rapid-fire guns, located on the center line, one forward and the other aft. Located on the gun deck is the greater portion of the battery, consisting of eight 6-inch rapid-fire guns, twelve

upon the masts to accommodate the two searchlights. Electric ammunition hoists are designed to supply the guns with the greatest rapidity, making it possible to hurl against an enemy a broadside of about twelve tons of metal per minute. The four lofty smokestacks, extending to a height of 76 feet 6 inches above the normal load waterline, provide draft for sixteen straight water-tube boilers located in four watertight compartments, which, together with the engines, are protected by the side armor, sloping deck armor, and a twelve-foot coal bunker. The inner bottom of these vessels extends to the under side of the protective deck; above the protective deck a cellulose coffer-

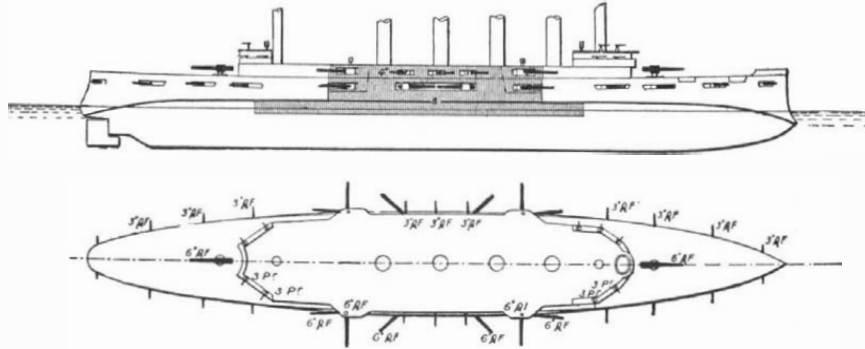

Gun and Armor Plan; "St. Louis" Semi-Armored Cruiser Class. "St. Louis," "Charleston" and "Milwaukie."

dam, 30 inches wide and 41 inches above the normal load waterline, extends throughout the length of the vessel. In the construction and equipment of the "St. Louis" class, as small a quantity as possible of wood is to be used, and wherever it is used it will be electric fire-proofed. Each vessel of this class is fitted to accommodate a flag officer and staff in conjunction with the regular complement. In commission the number of officers will be 39 and the crew will number 525 men. The waterline belt, 4 inches in thickness, extends in the wake of the engines and boilers and magazines for over one-third of the vessel's length, and reaches from several feet below to about 3 feet above the normal waterline. Side armor of the same thickness is carried up amidships to the main deck and extends between and includes the forward and after 6-inch guns on the gun-deck. The 6-inch guns at the four corners of the superstructure are also protected by 4-inch armor.

While we greatly admire these vessels, we must express a regret that the waterline armor was not carried up to the bow, even if some compromise had been necessary in the matter of speed or armament. This is an age of armored cruisers, and it is regrettable that these vessels should fall short of the requirements for want of the 120 feet of 2 to 3-inch armor necessary to complete the belt to the stem. It must be admitted that the new ships, although they are not quite in the class of the armored cruisers, are nevertheless more than a match in defensive qualities, at least, for any protected cruiser afloat.

**Protected Cruisers.**

**THE SHEATHED SEMI-PROTECTED CRUISERS OF THE "DENVER" CLASS.**

An Act of Congress, approved March 3, 1899, had among its provisions one for six protected cruisers "to have the highest speed compatible with good cruising qualities and great radius of action, to carry the most powerful armament suited to vessels of their class." These vessels are now being constructed according to modified designs, which include the following general dimensions and particulars: length, 292 feet; breadth, 44 feet; displacement of 3,200 tons on a mean draft of 15 feet 9 inches. The ships' bottoms will be sheathed with wood and coppered, to suit them for service in the tropics. With 4,700 indicated horse power, they are to have a speed of 16½ knots. On their mean draft, as just stated, they are to carry 467 tons of coal, the maximum bunker capacity being 700 tons. They will be armed with a main battery of ten 50-caliber, 5-inch, rapid-fire guns; eight 6-pounders; two 1-pounders, four Colt automatics, and one 3-inch wheel gun. The protective deck, if such it can be called, is only ½ inch thick, increasing to 1 inch on the slopes toward the ends and 2 inches on the slopes abreast of the machinery spaces. It is probable that no vessels in our navy have

provoked more adverse comment than these, chiefly on the ground that in an age when naval construction is running to armored cruisers, these vessels have been produced with a protection which is even less than that of the average protected cruiser. The speed of 16½ knots also is far too low for an age when armored cruisers are being built by the dozen which have speeds of from 21 to 23 knots an hour; and this journal did not hesitate to pronounce the design unsatisfactory at the time they were made public. The late Chief Constructor of the Navy subsequently explained, in an article before the Society of Naval Architects, that in designing these ships the Bureau had been influenced by the comparative failure of the high-powered "Raleigh" and "Cincinnati" to secure the speed of 19 knots for which they were designed, and that in these ships the coal supply is limited and the coal consumption so great as to make it a serious question in making passages between distant ports. He stated that in the new designs a liberal allowance had been made for all the principal weights; that careful consideration had been given to the strength of the vessels, the scantlings having been made heavier; that the engine-room weights per indicated horse power had been made 10 per cent heavier than in the case of the "Raleigh;" that the large coal supply of 700 tons had been provided, giving them at a speed of 10 knots an hour a cruising radius of 7,000 knots without recoaling, which would cover a continuous trip from San Francisco to Manila. It was also pointed out by the Chief Constructor that as these vessels were intended

UNITED STATES. "St. Louis."	GREAT BRITAIN. "Monmouth."
Length on load waterline..... 424 feet.	440 feet.
Breadth, extreme..... 66 feet.	66 feet.
Trial displacement..... 9,700 tons.	9,800 tons.
Mean draught at normal displacement..... 23 feet 6 inches.	24 feet 6 inches.
Engines, twin-screw, I. H. P..... 21,000	22,000
Speed..... 22 knots.	23 knots.
Normal coal supply..... 650 tons.	800 tons.
Coal bunker capacity..... 1,500 tons.	1,600 tons.

ARMAMENT.	
Fourteen 6-inch R. F. guns.	Four 6-inch R. F. guns, in turrets.
Eighteen 14-pdr. R. F. guns.	Ten 6-inch R. F. guns in casemates.
Twelve 3-pdr. R. F. guns.	Ten 12-pdr. R. F. guns.
Four 1-pdr. automatic.	Three 3-pdr. R. F. guns.
Eight 1-pdr. R. F. guns.	Eight machine guns.
Two 3-inch R. F. field guns.	
Two machine guns, 0.30 caliber.	
Eight automatic guns, 0.30 caliber.	

PROTECTION.	
Main side armor..... 4 inches.	4 inches, tapering to 2 inches at bow.
Lower casemate armor..... 4 "	
Upper "..... 4 "	
6-inch gun protection..... 4 "	4 inches.
Conning tower and shield..... 5 "	
Signal tower..... 4 "	
Splinter bulkheads..... 2 "	
Protective deck..... 2½ "	Two decks, 1¼ inches and ¾ inch.

14-pounder rapid-fire guns, and four 1-pounder rapid-fire guns. Sixteen rapid-fire guns are stationed on the superstructure deck and bridges and the remainder of the battery is located in the fighting tops of the two military masts. Additional platforms are built

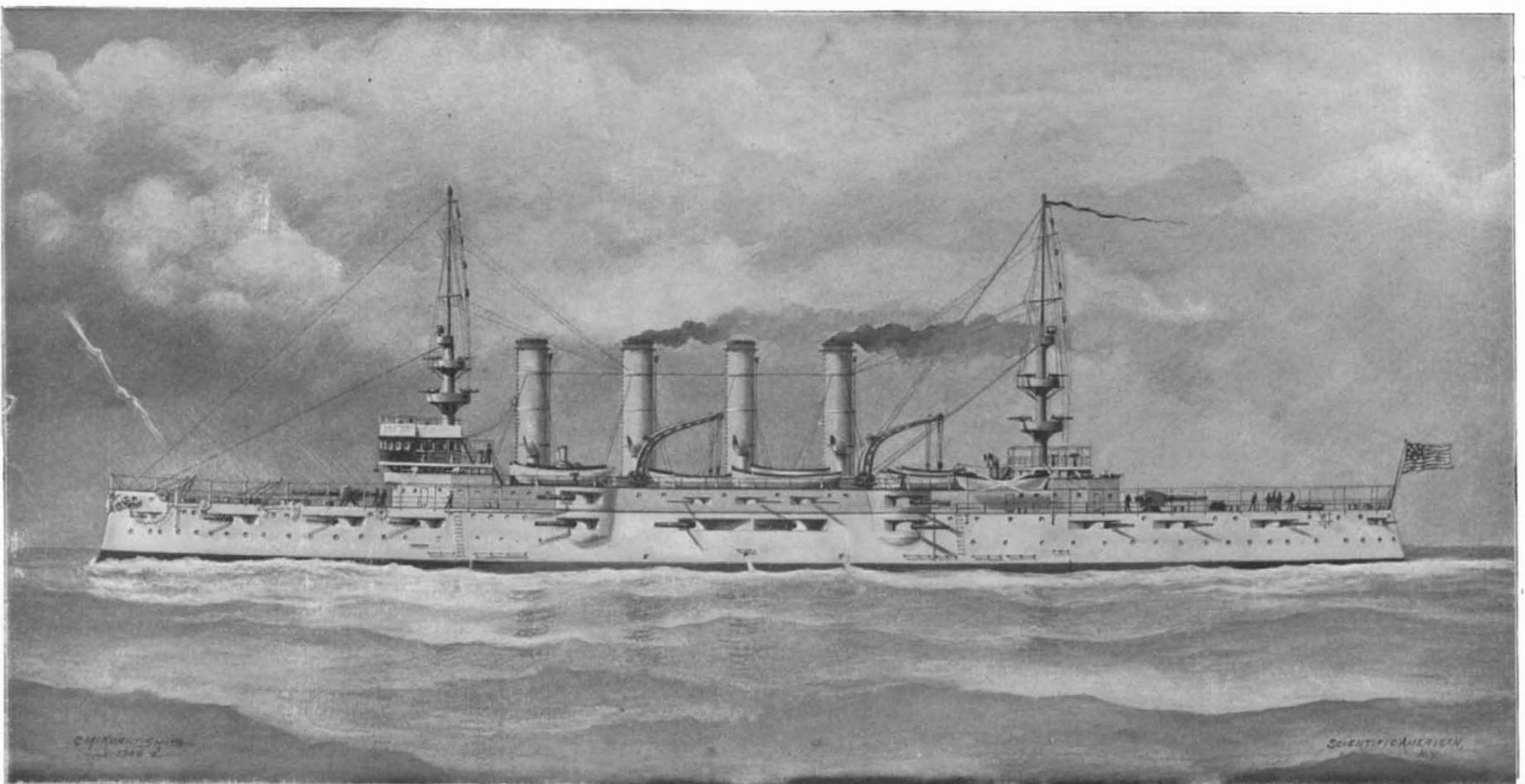

**Displacement, 9,500 tons. Speed, 22 knots. Bunker Capacity, 1,500 tons. Armor:** Belt, 4 inches; topsides, 4 inches; deck, flat, 2 inches; slopes, 3 inches. **Armament:** Fourteen 6-inch R. F.; eighteen 3-inch R. F.; twelve 3-pounder semi-automatic; four 1-pounder automatic; two 3-inch field guns; two .30-caliber machine guns; eight .30-caliber automatics. **Complement, 564.**

**SEMI-ARMORED CRUISER "ST. LOUIS."**

for long voyages and foreign service, liberal berthing accommodation had been made for the crew and more spacious staterooms for the officers. It was further shown that there was no open waist amidships, as in the "Raleigh," the upper deck being carried flush throughout the vessel, and thus giving more deck room and a higher freeboard; and, lastly, that, though the waterline protection is exceedingly light, consisting merely of an inner sloping deck 1 and 2 inches in thickness, considerable protection is afforded by a cofferdam 27 inches in width by 4 feet in depth,

poorly protected to stand up and fight a modern cruiser with any great likelihood of success. What, for instance, would happen to the ½-inch protective (*sic*) deck if high-explosive shells, even of small caliber, were bursting above it?

**Submarine Torpedo Boats.**

**THE HOLLAND SUBMARINE TORPEDO BOAT CLASS.**

The United States government has now no less than eight submarine boats constructed or under con-

mitted the old fault of claiming too much, and there will come, if there has not already begun, a protest on the part of practical naval men against the impossible qualities which have been ascribed to what is, at best, an untried device. The method of attack of the submarine is outlined somewhat as follows: The little craft will steam to within striking distance of a battleship, and before her conning tower can be detected, will sink beneath the surface, approaching, still unsuspected, until within view of the vessel's unprotected hull. She will then discharge her torpedo

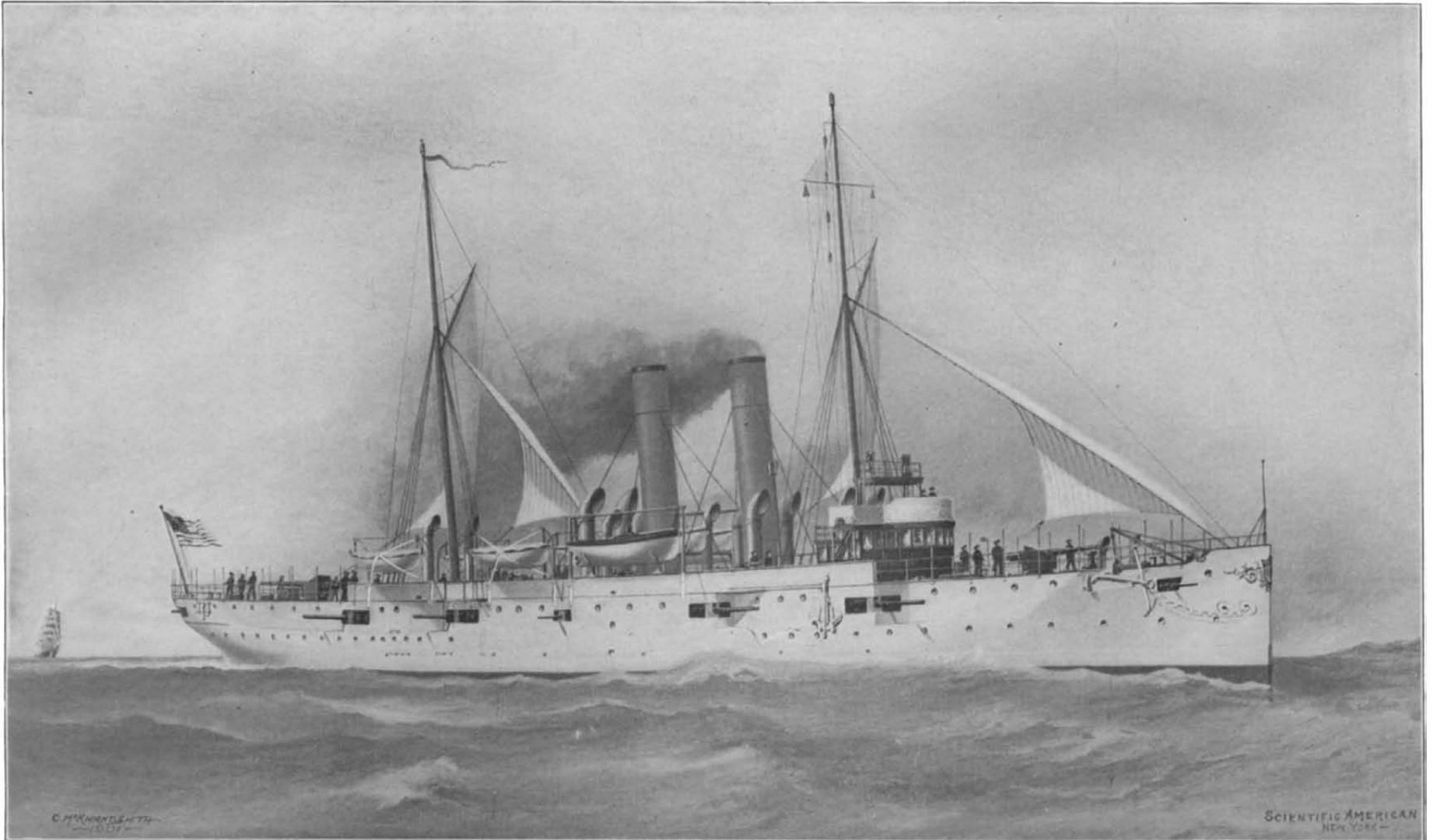

**Displacement, 3,200 tons. Speed, 16½ knots. Bunker Capacity, 700 tons. Armor: Deck, ½ inch on flat, 1 inch to 2 inches on slopes. Armament: Ten 5-inch R. F.; eight 6-pounders; two 1-pounders four Colts; one 3-inch field gun. Complement, 233.**

**SEMI-PROTECTED CRUISER "DENVER." ALSO "CLEVELAND," "CHATTANOOGA," "DES MOINES," "GALVESTON," AND "TACOMA."**

filled with waterproof corn-pith cellulose; while back of the cofferdam, in the wake of the engines and boilers, will be coal bunkers presenting a horizontal protection of from 8 to 10 feet of coal when the bunkers are full.

We have no doubt whatever that the prediction of the late Chief Constructor that the vessels will be exceedingly comfortable and will become, on that account, popular with officers and crew, will be fulfilled, at least in peace times; and no doubt the vessels will

find a useful sphere of work in representing this government at foreign stations. We cannot help asking the question, however, as to what would be the fate of one of these slow, poorly-protected vessels should she fall in with an armored, or even a protected, cruiser of 20 knots speed or over, that was capable of overhauling her and overmatching her with the power of her armament. The type is one that is too slow to run away and too

construction. These are of the Holland type, which has been adopted by our own and by the British navy. In the absence of any experience with the submarine under the hard conditions of actual warfare, it is difficult to assign to this novel craft its proper value as a fighting unit of the navy. Just now, its value varies from nothing to everything, according to the conservative judgment or over-sanguine temperament of the critic. The friends and promoters of the submarine have undoubtedly com-

and stealing away under water, will come to the surface beyond range of the enemy's guns. All this is picturesque and, if practicable, would certainly be awe-inspiring. There is one difficulty, however, which would render an exploit of this kind exceedingly hazardous, and that is the impossibility of seeing under water with sufficient clearness for maneuvering. When the boat is submerged the navigator can see but dimly, if at all, and his course, as laid, is subject to errors in both a vertical and a horizontal plane. The chief value of the submarine will lie in its moral effect in keeping the enemy continuously on the move, particularly should he be engaged in blockading a harbor in which a few submarines were known to exist.

The first of our torpedo boats, the "Holland," is 53 feet 11 inches long, 10 feet 3 inches diameter and 11 tons displacement, and is driven by a 50-horse power engine. She carries one torpedo tube and one dynamite gun as her armament. The six vessels author-

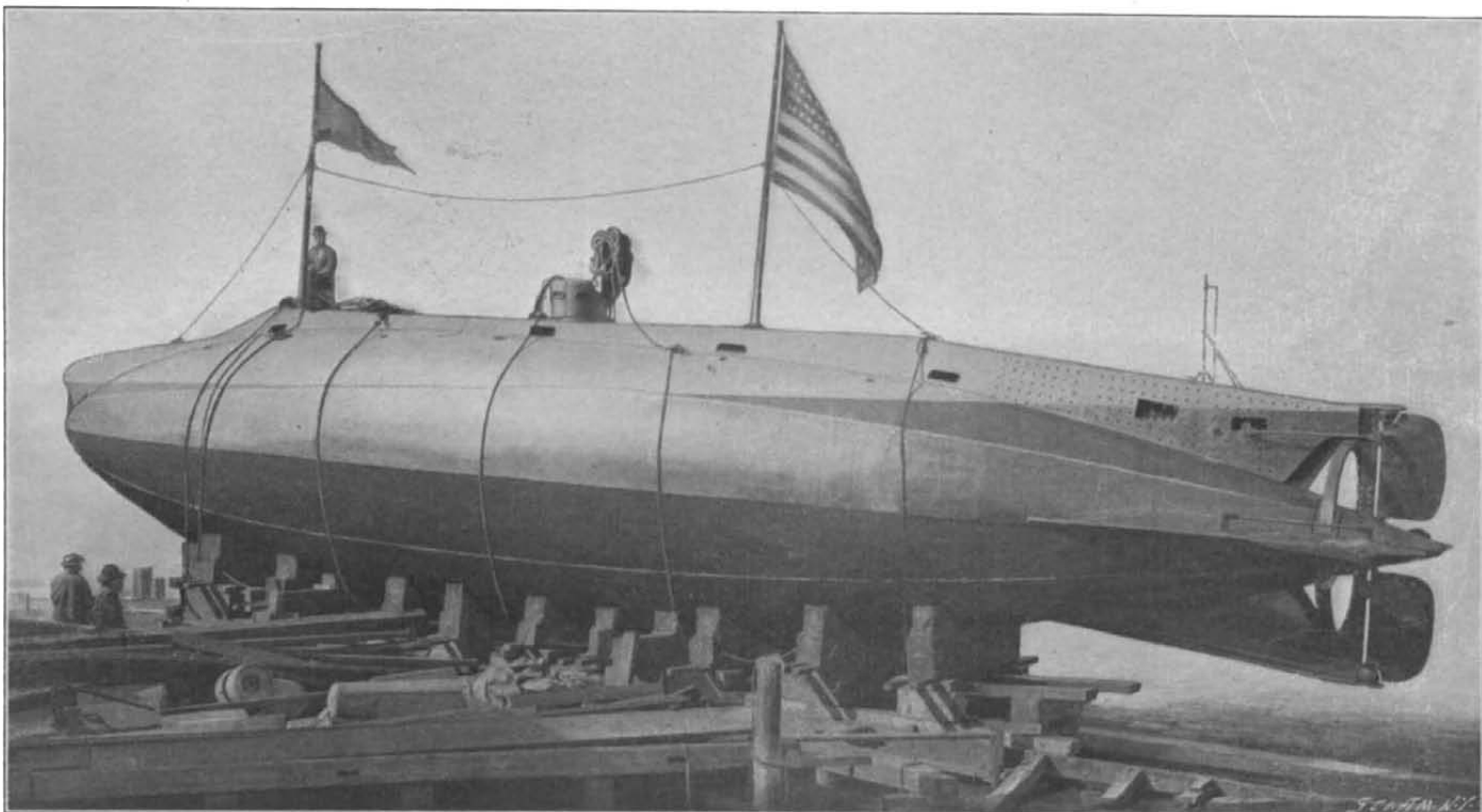

**Length, 63 feet 4 inches. Diameter, 11 feet 9 inches. Displacement Submerged, 120 tons. Speed at Surface, 8 knots. Speed Submerged, 7 knots. Gasoline Tank Capacity, 850 gallons. Armament: One torpedo-expulsion tube; five 45 cm. by 11 feet 8 inches Whitehead torpedoes.**

**THE HOLLAND SUBMARINE TORPEDO-BOAT CLASS—"HOLLAND," "ADDER," "GRAMPUS," "MOCCASIN," "PIKE," "PORPOISE," AND "SHARK."**

away and too

ized June 7, 1900, are 63 feet 4 inches in length, 11 feet 9 inches in diameter and have a displacement, submerged, of 120 tons. When on the surface, they are driven by a single-screw, four-cylinder, Otto gasoline engine of 160 horse power. They are provided with a generator of 70 horse power, which may be either driven by the gasoline engine for charging the batteries, or, when the boat is submerged, the generator can be thrown onto the batteries and used as a motor for driving the propeller.

These six submarines are built with a double bottom and with three watertight compartments. In the forward compartment are the gasoline tank, the expulsion tube, and the air flasks for the discharge of the torpedoes. The amidship compartment contains the main ballast tanks, which are located in the double bottom, and above them are the storage batteries, the torpedoes, and the air flasks in which fresh air for the crew is stored at 2,000 pounds pressure. In the third compartment at the stern are the gasoline engine, the motor, the clutches and the steering gear. Submersion is achieved by trimming tanks assisted by a pair of horizontal diving rudders at the stern. The vessel is controlled from a conning tower protected with four inches of armor. Considerable experience has been gained with the "Holland," which has served as a school of instruction in which crews and officers are enabled to familiarize themselves with this type of craft. The most interesting experiment thus far was the recent sinking of one of the "Hollands" to the bottom of Peconic Bay, where she remained for fifteen hours without coming to the surface. The officers and crew experienced no inconvenience whatever from vitiated atmosphere. Whether the same immunity would be realized were the batteries and motor power in operation is, of course, an open question which could only be solved by an actual trial.

**Torpedo-Boats and Destroyers.**

**TORPEDO-BOAT "FARRAGUT."**

In the matter of torpedo-boats and torpedo-boat destroyers the United States navy has been content to pursue a conservative course, rather than rush into the wholesale construction of these craft with that precipitancy which has characterized some European navies. Up to the year 1890 we did not have a single torpedo-boat in commission, and at the present time we have but thirty-five of these little vessels, all told, on our naval list; whereas there are some navies which number them by the hundred. The value of the torpedo-boat is even to-day an unsettled question, and the complete loss of the destroyers "Cobra" and "Vi-

per" during the past few months, together with the severe straining which has taken place in heavy weather of other craft of the torpedo-boat destroyer type, has reopened the question of the proper design, size and strength of torpedo craft to render them serviceable and safe upon the high seas. Hence, it is a matter of congratulation that, if we decide to increase our torpedo fleet, we have the advantage of experience gained in the maneuvers of foreign fleets; while, on the other hand, should the torpedo-boat pass out of fashion, we shall not have a large tonnage of worthless material on our hands. Our thirty-five torpedo-boats vary in size and speed

trial a speed of 30.13 knots per hour. The bunkers have a capacity of 95 tons. The armament consists of two long 18-inch Whitehead torpedo tubes and four 6-pounder rapid-fire guns. She has a complement of 66 officers and men.

Of the total thirty-five torpedo-boats in our navy twenty-three have been commissioned or completed since the close of the Spanish war.

**TORPEDO-BOAT DESTROYER "PERRY."**

The torpedo-boat destroyer owes its existence to the theoretical prowess of the torpedo-boat. The torpedo-boat was one of those devices which periodically figure in the scare-head lines of the daily press as "annihilators," and the torpedo-boat destroyer is the annihilator of the annihilator. As soon as a few of the early torpedo-boats were built and began to maneuver with the fleets, it was found that they were altogether unseaworthy, at least so far as maintaining their speed in a jump of a sea was concerned. Hence, the idea of the torpedo-boat destroyer—a larger edition of the torpedo-boat, armed with heavier guns, and, by virtue of her greater speed and weight, able to run down the torpedo-boat and sink her. As the tendency in the construction of torpedo craft, whether of the torpedo-boat or destroyer type, has always been toward increase in size, our Naval Constructors when designing the sixteen torpedo destroyers, authorized May 4, 1898, very wisely made them considerably larger than the destroyers which were being built for foreign navies. We present an illustration of the "Perry," built by the Union Iron Works, at San Francisco, which was taken when she was making one of her trial runs at full speed. The cylinders of the "Perry" are 20½, 32, 38, and 38-inch diameter by 22-inch stroke. At 327 revolutions the horse power is about 8,000. The steam at the boilers is at 300 and at the engines 250 pounds pressure. There are four Thornycroft water-tube boilers, two forward of the engines and two aft. Nine of the destroyers are of 420 tons displacement and are designed for speeds of 28 and 29 knots with 8,000 indicated horse power. They are known as the "Bainbridge," "Barry," "Chauncey," "Dale," "Decatur," "Paul Jones," "Perry," "Preble," and "Stewart," being named after heroes whose names are associated with the most brilliant episodes of our naval history.

Each destroyer carries on the main deck two torpedo tubes for the discharge of the 18-inch Whitehead torpedo. The armament consists of two 12-pounder rapid-fire guns carried, one forward and one aft, above the conning towers and protected by shields. There are also five 6-pounders carried in broadside on the main deck. These vessels have a length of 245 feet, a beam of 23 feet 7¼ inches, and a draught of 6 feet

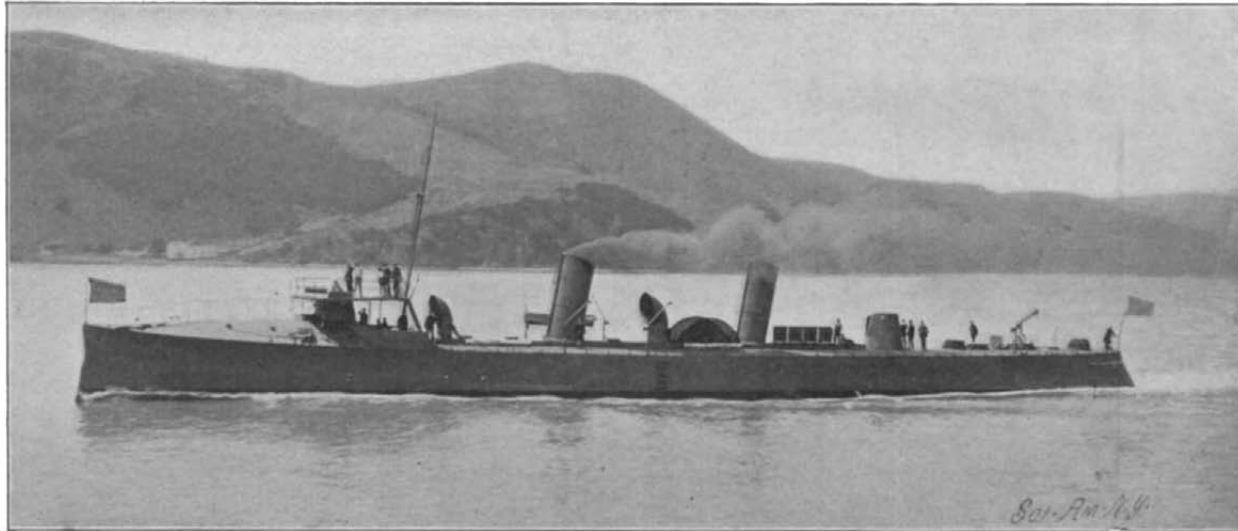

Copyright 1901. E. Muller.

**Length, 213 feet. Beam, 20 feet 7¼ inches. Mean Draft, 6 feet. Displacement, 279 tons. Speed, 30.1 knots. Bunker Capacity, 95 tons. Armament: Two 18-inch Whitehead torpedoes; four 6-pounder R. F. guns. Complement, 66.**

**TORPEDO-BOAT "FARRAGUT."**

from the "Gwin," of 46 tons and 21 knots speed, to the "Stringham," of 340 tons and 30 knots speed, and the "Bailey," "Goldsborough" and "Farragut," of 247 to 280 tons displacement and 30 knots speed. The last three craft were originally designed as torpedo-boat destroyers; but our Naval Constructors reached the conclusion that the destroyer, to be fully equal to its work, should be a larger and more powerful vessel, and consequently when the sixteen torpedo-boat destroyers of the "Bainbridge" type were designed the four vessels named above were relegated to the torpedo-boat class. As torpedo-boats they will be the largest in the world; indeed, they will exceed in size many of the destroyers in other navies. The "Farragut," which is herewith shown after her launch from the Union Iron Works, San Francisco, is typical of the larger torpedo-boats. She is 213 feet in length, 20 feet 7¼ inches in beam, and has a mean draft of 6 feet, at which draft she displaces 279 tons. She is driven by twin-screw, vertical, triple-expansion engines of 5,600 horse power, and she has made on

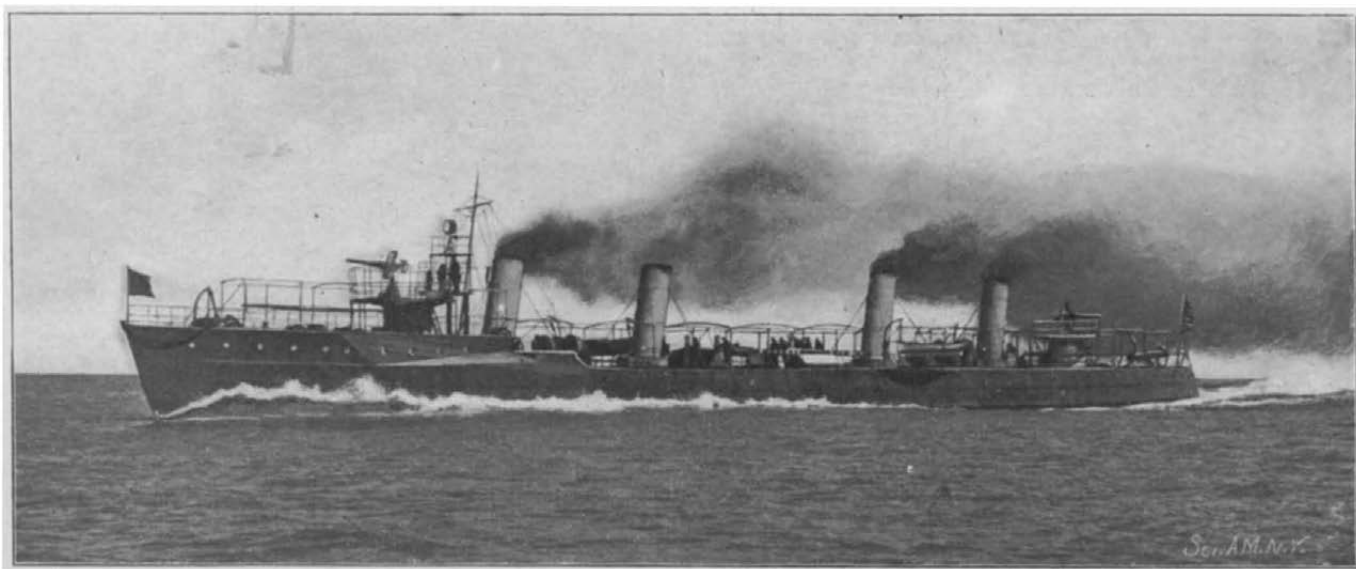

**Length, 245 feet. Breadth, 23 feet 7¼ inches. Draft, 6 feet 6 inches. Displacement, 420 tons. Contract Speed, 29 knots. Bunker Capacity, 139 tons. Armament: Two long 18-inch Whitehead torpedo tubes; two 3-inch R. F. guns; five 6-pounders. Complement, 73.**

**TORPEDO-BOAT DESTROYER "PERRY"—"BAINBRIDGE" CLASS OF SIXTEEN VESSELS.**

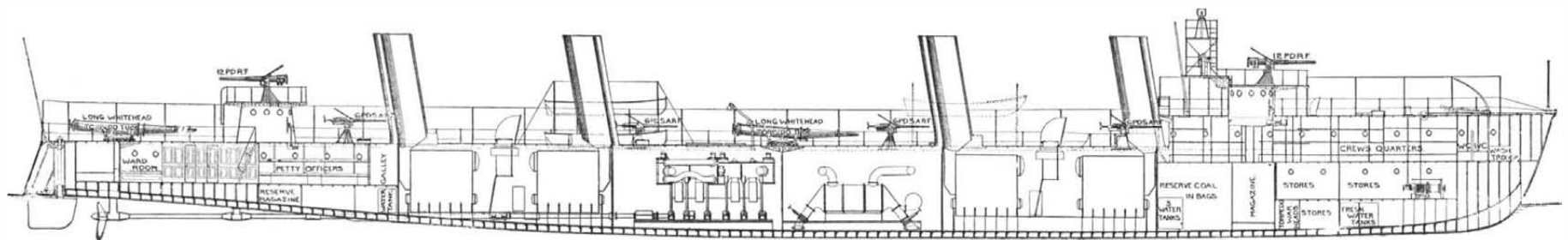

**LONGITUDINAL SECTION, SHOWING INTERNAL ARRANGEMENTS OF TORPEDO-BOAT DESTROYERS.**

**COMING OUR WAY**



**FASTER THAN EVER**

# Remington

## Typewriters

**ARE IN GREATER DEMAND THAN EVER BEFORE.**

In 1898, The sale of the REMINGTON was 25 per cent. greater than in any previous year of its history.

In 1899, REMINGTON sales exceeded those of the previous year by an even greater percentage.

In 1900, More REMINGTONS were again sold than ever before in any year of its history.

In 1901, More REMINGTONS have been sold in *eleven months* than in any entire year of its former history.

The annual sale of the REMINGTON has always been greater than that of any other typewriter—of many others combined. It is known the world over as the most durable and reliable writing machine.

**WYCKOFF, SEAMANS & BENEDICT,**

327 BROADWAY,NEW YORK.

# \$80 in 6 days

is what O. W. Clement, of Colon, Mich., recently received

## SELLING THE Turner "Little Wonder" Lamp

This is not an extraordinary experience at all to anyone acquainted with the remarkable merits and easily demonstratable selling qualities of this Lamp. It is what many of our other agents are doing, and some, more than that. After careful investigation it is estimated that over

### 500,000 GASOLINE LAMPS

were sold last season, Many more will be sold this season. Are you not ready to pocket some of the profits? Big profits.

The "LITTLE WONDER" LAMP is the latest invention of the greatest inventor of gasoline lamps. Generates hydrocarbon gas from gasoline (wholly different from gasoline lamps). Possesses under generator pressure overcoming the hitherto impossible obstacle of combining volume of light with non-clogging feature. Used with or without glass. 500 candle power arc light. costs 1/4 cent per hour. This Lamp can be adapted to all interior lighting purposes. **ABSOLUTELY UNAPPROACHABLE.** Producing the **BRIGHTEST KNOWN LIGHT**, even more brilliant than electricity. There is no other lamp or light comparable with it, both in intrinsic value and selling qualities.

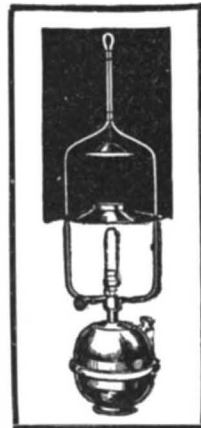

### OUR GUARANTEE

We have been in business in Chicago 30 years. We are the largest manufacturers in our line in the world. We back this lamp by our reputation. We agree to make good by repair or replacement at our factory within one year any part of this lamp which is proven defective in material or workmanship. The "Little Wonder" lamp was invented after many years of experience in the manufacture of lamps and after our experts had tested nearly every lamp now in the market. It is pronounced a marvel by health and insurance authorities. We unhesitatingly affirm that the "Little Wonder" is the superior of any other lamp made.

**IT SELLS ITSELF.** Put the Turner "Little Wonder" Light on exhibition, preferably after dark, and it positively sells itself. Everyone that looks at it is surprised at the steady, brilliant illumination which this light will give. It can be seen to be smokeless and odorless, and very handy; and when the people are told what it costs to operate it and learn of our absolute guarantee, together with its absolute safety, sales can be made at once on the spot.

**WE WANT RESPONSIBLE AGENTS** to whom we have a proposition to make that will afford them more money than they can possibly earn in any other manner. We want five men and are willing to pay well for them. We know that we have a wonderful invention and are willing to back it with our guarantee and the reputation of our house. If you are an enterprising man, why be content in your present position when the opportunity is yours to double your present income with the largest concern in our line in the world?

**REMEMBER** we appoint but one agent in a place. Others are making hundreds of dollars a month. You can, too. We are responsible and we guarantee this lamp to be all we represent it. Don't miss this opportunity. Write to-day. Address

## THE TURNER BRASS WORKS

82 E. KINZIE STREET

CHICAGO, ILL.

## THE DUNCAN COMPANY,

Times Building, New York City.

MANUFACTURERS OF

# MACHINE FINISHED AND SUPER-GALENDERED PAPERS.

SULPHITE AND SODA FIBRES.

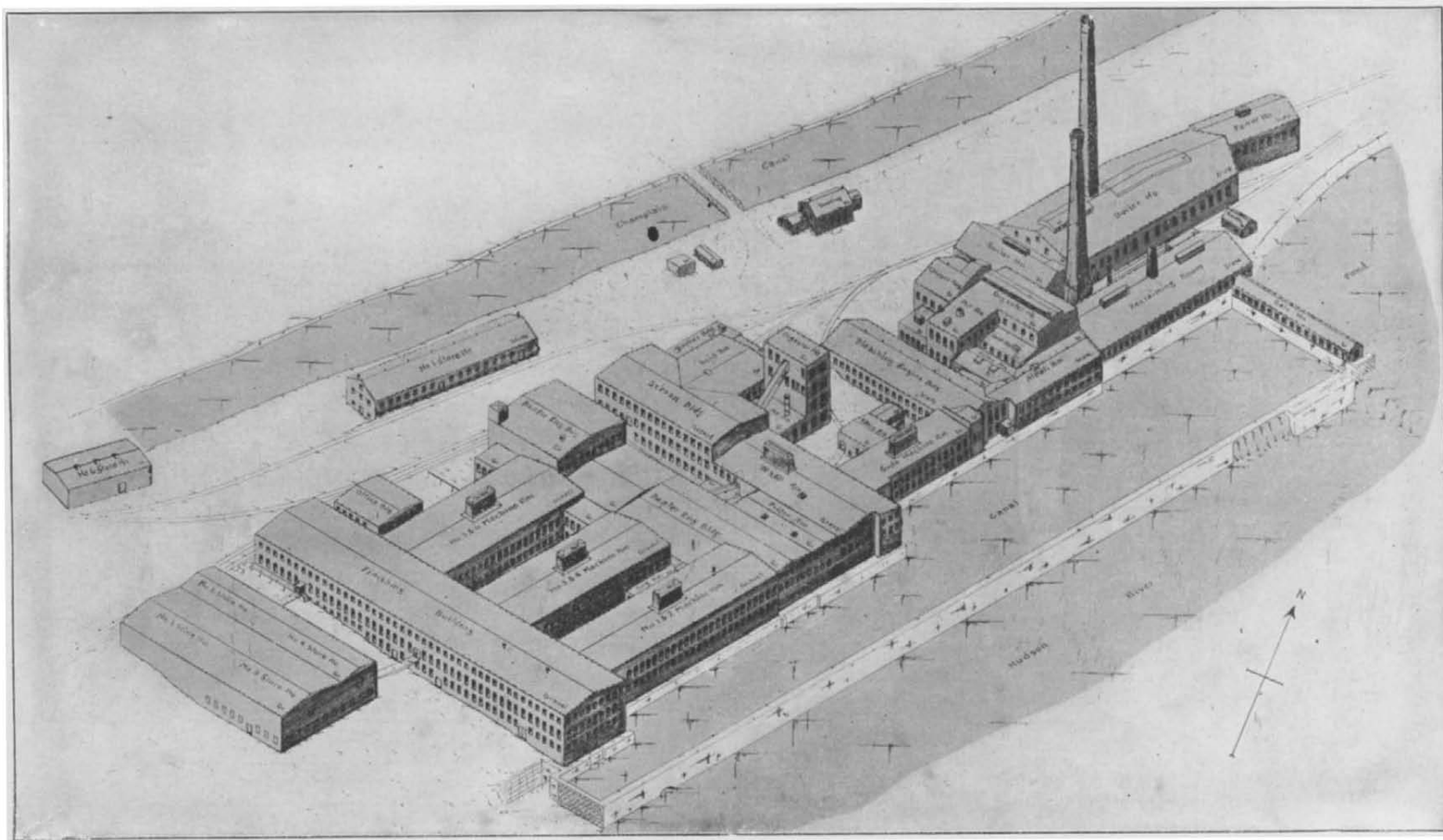

GENERAL VIEW OF THE DUNCAN COMPANY'S PLANT ON THE HUDSON RIVER AT MECHANICSVILLE, N. Y.



# FAIRBANKS' Cement Testing Machines

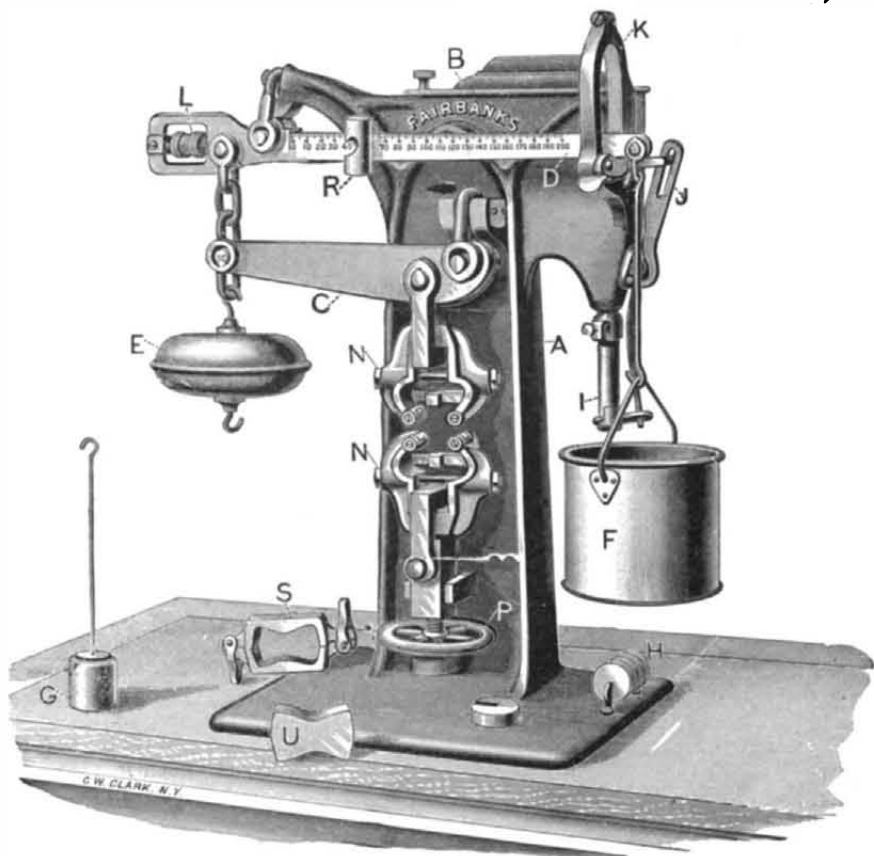

## and Appliances.

Pamphlet No. 327, "CEMENT TESTING," mailed upon Application.

**THE FAIRBANKS COMPANY, 311 Broadway, NEW YORK.**

Established 1871.

Incorporated 1888.



**H. & R. Automatic Double Action Revolver with Knife Attachment.**

This arm with knife attachment was especially designed for export trade. The knife is made of fine steel, well tempered, and forms practically a double weapon.



**H. & R. Hammerless Revolver.**

An absolutely safe arm. Impossible to discharge accidentally. 32 and 38 Calibers. Has independent cylinder stop.



**H. & R. Automatic Double Action Revolver.**

The most popular medium priced revolver on the market. Barrel, cylinder and all working parts of the quality of steel best adapted to their particular uses. 32 and 38 Calibers.

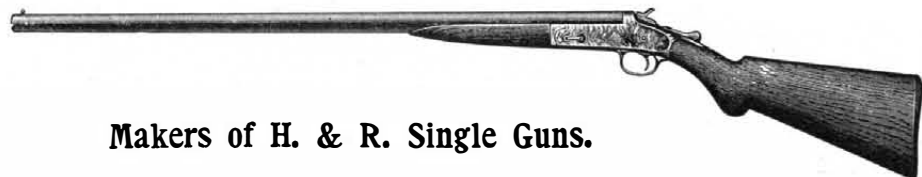

Makers of H. & R. Single Guns.

**HARRINGTON & RICHARDSON ARMS CO.,**  
Dept. "S," Worcester, Mass., U. S. A.  
CATALOG FOR POSTAL



For **multiplication** the Comptometer is four times as rapid, and for **addition** twice as rapid as the most expert mental computer.

In hundreds of Railroad and Insurance offices it is saving the salary of several clerks for each Comptometer in service, and accounts are being kept which it would not pay to keep if the computation had to be done mentally.

Used by Accountants and Engineers in all lines of business. In the United States Navy Department over 85 Comptometers are used on Engineering Computation.

Nearly one thousand manufacturing and commercial firms after buying one Comptometer have ordered a second one, and scores have purchased and use in their accounting rooms from 10 to 25 each.

It insures accuracy. No lever to operate; simply touching the keys does it all. Simple, light, compact and durable. Many thousands in use.

Write for full description and sixty days' trial offer.

Felt & Tarrant Mfg. Co., 52 to 56 Illinois Street, Chicago.

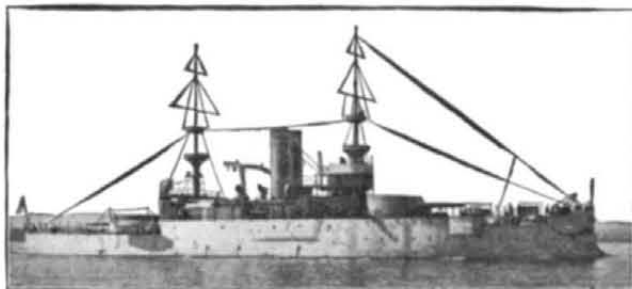

THE U. S. BATTLESHIP WISCONSIN.

# On Land! On Sea!

Wherever you may be—  
every one is praising

## The Wisconsin Graphite Products

**Wisconsin Graphite Paint** impervious to heat, cold, acids, alkalis, sulphurous odors, smoke, salt water, etc., as applied to all exposed metal surfaces. **A FOE TO RUST**  
Especially recommended for boat hulls, smokestacks, etc.

**Wisconsin Graphite Lubricant** obviates friction. Especially recommended for light or heavy machinery.

**Wisconsin Graphite Pipe Joint Paste**—a foe to corrosion—a preserver of threads.

Send to-day for Free Samples and Booklet "A Life Preserver."

Address Dept. S.

**Wisconsin Graphite Company,**  
NORTH SIDE, PITTSBURG, PA.



### SIX WINDINGS

will keep a Prentiss Clock running a year. It is the strongest on the market, keeps perfect time and automatically shows the correct date.

Also *Frying-pan, Program and Electrically Synchronized Clocks.*

Send for Catalogue No. 1061. The Prentiss Clock Improvement Co., Dept. 106, 40 Dey St., N. Y. City.

Now is the time to subscribe to the **SCIENTIFIC AMERICAN**

for the year 1902

Subscription Price, - - \$3 a Year

3 Months Trial, 50 cents

THE **EQUITABLE**

"STRONGEST IN THE WORLD"

J.W.ALEXANDER  
PRES.



J.H.HYDE  
VICE PRES.

**A CHRISTMAS GIFT**

of a Government Bond for \$10,000  
would please your wife, wouldn't it?—  
It would please you, too, to be able to  
give it — but perhaps you can't.

You can, however — if you are in good  
health — make an investment that will give  
your wife — in the event of your death — an  
absolutely safe Gold Bond bearing 5%  
interest. Or the Bond will become your  
property in fifteen or twenty years if you live.

**SEND TO-DAY** for full particulars of this Bond on this coupon

---

**THE EQUITABLE LIFE ASSURANCE SOCIETY,**  
Dept. No. 29, 120 Broadway, New York.

Please send me information regarding your new issue of Gold Bonds. Base figures on a block of \$..... issued to a man..... years of age.

NAME.....

ADDRESS.....

**Brief Notes Concerning Patents.**

John H. Lincoln, the inventor of the railway hay fork which bears his name, died on November 14 at Utica, N. Y., where he was visiting his daughter.

According to a recent bulletin of the Census Office, there was one patent taken out in Connecticut in 1900 for each 100 persons. In 1890 the figures were one for each 796 persons.

The Sharon Steel Company has been sued at Pittsburg for infringement. The suit is brought by J. J. Pearson & Company, of Maine, and it involves the manufacture of cement-coated nails, the object of which is to increase the tenacity of the driven nail and to preserve the substance into which the nail is driven.

C. E. Havens, foreman of the Baltimore and Ohio shops at Zanesville, Ohio, has invented an adjustable side bearing to be used on railway cars, and by the use of this improvement a car has a greater clearance in rounding curves and less friction between the bolsters. It is therefore possible to place from six to eight more cars on a train. The value of this device has been demonstrated by practical tests.

Oscar Hedstrom, who invented a motor bicycle, recently built a machine after his own design at the works of the Worcester Cycle Manufacturing Company at Middletown, Conn., of which city Hedstrom is a resident, and has shipped the machine to London, where it will be placed on exhibition. The machine was built for speed, and the inventor had been making arrangements to race it with a locomotive, but this interesting event will be interfered with by the builder's determination to send the wheel abroad.

A dispatch from St. Thomas, D. W. I., reports that an explosion of refrigerating chemicals took place on November 21 on the Royal mail steamer "Para" which did so much damage to the steamer that she was unable to proceed. The boat had just been equipped with the Lawton fruit-preserving process to enable her to compete in the fruit-carrying trade, and the inventor was making the trip personally to observe the working of the installation. He and three of his workmen were killed by the explosion, and several others were injured.

N. S. Amstutz, of Cleveland, the inventor of a process for sending pictures over wires to distant points, has recently brought out an improved process for the making of half-tone pictures for newspaper use. Its chief value is the rapidity with which a picture of this character can be made, although it has another merit, and that is that the whites are pure and solid and not broken up by dots, as is generally the case. This makes the picture crisp and sparkling because of the sharp contrasts secured in the print.

Herbert Hoyle, an Englishman, who is the inventor of a process for making artificial silk from China grass, has been brought to this country by some capitalists of Boston and vicinity with the object of exploiting his invention, and a mill will soon be in operation at Fall River or Boston. One of the advantages of Mr. Hoyle's process is that the artificial silk can be spun on ordinary cotton and woolen machines. There are a few factories in Europe for the utilization of China grass, but this is the first venture of this kind in the United States.

A patent has recently been filed in the Patent Office for a device which applies power to an automobile motor only when the driver's seat is occupied. The instant the operator rises from his seat or is thrown therefrom, the cushion is raised by means of a spring, and this carries with it a plunger which shuts off the power, and the vehicle comes to a standstill. This invention will prevent runaway accidents from automobiles. When the application for this patent was filed in the Patent Office it was found that there were twenty-six other applications covering like ideas.



**A CAR OF ORE RUNS**

16.31 per cent. Copper per ton from BLACK HILLS COPPER CO.

The Greatest Copper Mine in the World, the Calumet and Hecla of Michigan, runs 3.05 per cent. copper, with profits paid, \$75,850,000.

Prof. Lawson, in his report after examining our property, says: "The average per cent. of this body of ore is above the principal producing copper mines of the World." (See page 13 of our prospectus.)

Work is going forward on this property night and day. To install more machinery and rapidly open up the immense ore reserves, we offer for a short time, shares at **25 cents each**, par value one dollar, full paid, and forever non-assessable.

This is not a speculation, but a **legitimate investment** in an enterprise officered by conservative business men. Remember, copper mines are the safest investments, and largest **dividend earners**. **\$15, \$25, \$100 or \$500 invested now promises an income for life.**

Results of work on our 11 claims are so favorable, we have just **bought 16 claims** adjoining. By this consolidation we now **own 510 acres.**

Handsome Illustrated Prospectus Free.

**BLACK HILLS COPPER COMPANY,**  
121 Territorial Street, BENTON HARBOR, MICH.

**REFERENCES:**

- FARMERS AND MERCHANTS BANK, Benton Harbor.
- CITIZENS STATE BANK, Benton Harbor.
- BENTON HARBOR STATE BANK, Benton Harbor.

**Automobile News.**

It is intended to supplant native carriers for the transport of goods in the Congo Free State by motor cars. Several experiments have been carried out in Brussels with heavy steam lorries which would prove suitable to the country. Each vehicle was loaded with 36 hundredweight of iron and tested over rough country, typical as far as possible of that indigenous to the African state. The trials were eminently satisfactory. Each lorry will displace 65 native carriers, and the inauguration of such a service will both decrease the cost of and expedite the transit of goods into the interior.

A dispatch from Odessa to The Times says that Prince Khilkoff, Russian Minister of Ways and Communications, and a party have just made a successful automobile trip from Vladikavkaz, Caucasia, to Tiflis (nearly 100 miles). The journey was the first of its kind in Russia. Prince Khilkoff is known to have a high opinion of the utility of the automobile, and, says the correspondent, he perhaps contemplates introducing it on the imperial post roads. In view of the inadequacy of the railway facilities between many important towns and the general flatness of European Russia, the automobile, the dispatch says, should prove an invaluable means of communication.

It is proposed to inaugurate a system of automobile transportation at Brussels, and an application has been made to the authorities for a concession. A series of large delivery wagons will be run over an extensive route between the city and suburbs and insure the rapid delivery of packages and merchandise. The main station will be situated at the Old Grain Market, and a number of other stations will be placed at the principal centers of traffic. The projected route is to pass by the three main railroad stations of the city. The price of transport will be fixed according to weight, with a minimum of 5 cents and a maximum of 24 cents for the heaviest packages, the limit of weight being 220 pounds. The wagons will run throughout the day (except Sundays and holidays) beginning at 7:30 A. M.

The Anniversary Run is the annual promenade which is made by the English chauffeurs to celebrate the abolition of the famous Red Flag Act, by which automobiles in England, up to November 16, 1896, could go no faster than a walk and had to be preceded by a man with a bell and a red flag. This was happily abolished by the Light Locomotives Act on that date. Last year the promenade was made from London to Southsea, and this year the chauffeurs will run to the same destination, passing by Putney Bridge, Richmond Park, Winchester, where lunch will be taken, then Waltham and Southsea. The run will be preceded by the annual dinner of the English Club which is open to all the members, these at present numbering 1,038. At a subsequent meeting the club is to discuss the question of organizing a special contest for electric automobiles.

The programme for the "Grande Semaine" at Nice, which is one of the great events of the year, has lately been published. It will commence on the 6th of April next with a parade of flower-decorated automobiles. On the 8th are two races, the Nice-Aix-Salon-Nice, a speed race of 280 miles, and the Nice-Draughtman-Nice touring race of 62 miles. On the 9th and 10th will be held an automobile show at Nice, as well as three of the principal events—the mile race and the kilometer (0.6 mile) dash for the Henri de Rothschild Cup, on the Promenade des Anglais. Then follows the famous hill-climb from Nice to La Turbie, a distance of 9.1 miles. The week finishes with a course of the most handsome automobiles, which will be held at Monte Carlo. Engagements are made for the whole series of races, and will be received at the Nice Automobile Club up to the 20th of March, inclusive.

The DISCOVERY of the EDISON  
**PHONOGRAPH**  
Brought happiness to thousands.

Modern times have not produced its equal for amusement and instruction.  
NINE STYLES, from \$10 to \$100.  
Catalogues at all dealers.  
**NATIONAL PHONOGRAPH COMPANY**  
New York Office, 135 Fifth Avenue,  
Chicago Office, 144 Wabash Avenue,  
Foreign Department, 15 Cedar Street, New York.

**WIRE ROPE**  
**ELECTRICAL WIRES**  
**OF ALL KINDS**  
**American Steel & Wire Co.**  
Chicago. New York. Worcester.  
Denver. San Francisco.

**CUMMING PORTABLE FORGES (PATENTED)**  
The Forges that built the famous War Ships  
**Olympia & Oregon**  
**CUMMING FORGE**  
... is ...  
**The World's Best Forge**  
Notice how easily No. A Forge can be separated into parts  
**DAVID CUMMING**  
787 W. Kinzie St.  
CHICAGO, ILL., U. S. A.

**A Comfortable Living for Fifty Years.**  
A thorough investigation will convince you that a few dollars per month invested for six years in the Montezuma Plantation will absolutely secure it. This is in no sense a speculation, but a solid, conservative investment, with a complete chain of safeguards around every dollar invested.  
Rubber and sugar, the great staples which never fail, are being planted.  
**A PERFECT PLAN—RELIABLE COMPANY**  
The managing company has assets worth \$2,000,000. The plan is the perfection of co-operation—each shareholder has only one vote, regardless of the shares held. Over two years' work, costing \$50,000, has been done.  
Sir Thomas Lipton says: "For sure, large and permanent returns, nothing equals a well managed Mexican plantation." Over 400 intelligent people own shares. It is as safe as life insurance, several times more profitable, and good for life.  
**CHICAGO TITLE & TRUST CO., Trustee.**  
This institution, capital \$5,000,000, holds the title to the land, the purchasers' money, and a bond of \$100,000, guaranteeing the development work.  
Write for literature.  
**Montezuma Plantation,**  
1105 Ashland Block, CHICAGO.

**I Pay The Freight** **\$25**  
Will ship C. O. D. to any station in the United States for  
**The "WILLARD STEEL RANGE"**  
Has 6 8-in. lids, oven 17x12x21, 15 gallon reservoir, large warming closet, duplex grate, burns wood or coal, weighs 400 lbs., lined throughout with asbestos.  
**GUARANTEED TO BE AS REPRESENTED.** Write for free descriptive circulars and testimonials from parties in your section who are using one.  
**WM. G. WILLARD, Dept. 14, 619 N. 4th St., St. Louis, Mo.**  
**AGENTS WANTED TO SELL FOR CASH OR ON CREDIT.**

**What the Navy say of the Sanitary Still.**  
On your kitchen stove it furnishes plenty of distilled aerated water at trifling cost. Simple as a tea kettle.  
Hon. Hilary A. Herbert, Ex-Secretary of the Navy, writes: "The Sanitary Still has been used with success in my family, and I consider the use I have made of it shows that it will afford a good supply of absolutely pure water for drinking and cooking purposes."  
Admiral Dewey writes: "I join my friend, Hon. Hilary A. Herbert, ex-Secretary of the Navy, in recommending your Sanitary Still. The water from the Still is absolutely pure and palatable."  
Mrs. Julia Dent Grant, widow of the famous General, writes: "I have used your Sanitary Still and am very much pleased with it. The water from the Still is pure and palatable."  
The Sanitary Still is used in the "White House." Highest award at Paris Exposition. Write for booklet.  
**CUPRIGRAPH CO., 138 N. Green Street, Chicago.**



### WOOD or METAL Workers



Without Steam Power should use our Foot and Hand Power Machinery. Send for Catalogues.  
A—Wood-working Machinery, B—Lathes, etc.  
**SENECA FALLS MFG. CO.**  
-95 Water St., Seneca Falls, N. Y.

**ENGINE & FOOT LATHES.** MACHINE SHOP, OUTFITS, TOOLS AND SUPPLIES.  
SEBASTIAN LATHE CO., CINCINNATI, O.

Cold weather has no terrors for the wearers of the

## DR. DEIMEL UNDERWEAR

No Danger of Colds.  
No Danger of Rheumatism or La Grippe.  
No Danger of Anything but Health and Comfort.



**FREE BOOKLET AND SAMPLES OF THE CLOTH BY ADDRESSING**

This Label on the Genuine.

**The Deimel Linen-Mesh System Co.**  
491 Broadway, New York.  
SAN FRANCISCO, CAL., 111 Montgomery St.  
WASHINGTON, D. C., 728 Fifteenth St., N. W.  
MONTREAL, CAN., 2202 St. Catherine St.  
LONDON, E. C., Eng., 10-12 Bread St.

### FRICITION DISK DRILL

FOR LIGHT WORK.  
Has These Great Advantages:  
The speed can be instantly changed from 0 to 1600 without stopping or shifting belts. Power applied can be graduated to drive, with equal safety, the smallest or largest drills within its range—a wonderful economy in time and great saving in drill breakage.  
**W. F. & JNO. BARNES CO.,**  
1999 Ruby Street, Rockford, Ill.

### GAS and GASOLINE ENGINES

1 H. P. to 16 H. P.  
MARINE and STATIONARY.  
Built in accordance with the practice in Gas Engine designs. Also complete set of castings. Write for particulars.  
**THE CARLISLE & FINCH CO.,**  
220 E. Clifton Ave., Cincinnati, Ohio.

### Automobile Engine for Business

After careful testing we offer to the public, with confidence, the **B. & M. Compound Engine** Dimensions of Cylinder are 3 1/2 and 5 in. x 4 in. stroke. Height of Engine 21 in. Base 8x12 in. Weight, Engine, 35 lbs. 3 crank shaft bearings. All working bearings of bronze. Piston rods of machinery steel. Air and boiler pumps connected from cross head. Plain side valves. We also build running gears and make parts.  
**SHAFFER, BUNCE & CO.,** Lockport, N. Y.  
Successors to SHAFFER, BUNCE & MARVIN.

## RIMS that are RIGHT

"WE MAKE THEM"

Seamless Drop Center, Flat Base and Plain Crescent Rims, all with or without flared edges.  
In another department we make all sizes of **SEAMLESS STEEL TUBES, SEAMLESS STEEL BOILER SHELLS, SEAMLESS STEEL BOILER TUBES, and FLANGED BOILER HEADS.**  
If interested in Electric Welding write or have our representative call.  
**THE STANDARD WELDING CO.,** Cleveland, O.

### FOR TOWN OR COUNTRY USE

There is no more serviceable or simple engine than the **WEBER JUNIOR** 1/2 H. P. engine suitable for grinding feed, pumping water, shelling corn, etc., or for running fans, presses, churns, butchers' machinery, sheep shearing machines, etc. Complete with water and gasoline tanks and pipes. Others, etc., all ready for business. Heavy balance wheels. One operating valve. 600 lbs.  
**Webber Gas & Gasoline Engine Co.**  
Box 1114, Kansas City, Mo.

### NEW IMPROVED Microscope for Projection.

New metal track plate with keys to unlock standard and change instantly—combining also polariscope and stamoscope.  
New series of projection objectives, with flat field, well lighted and clear definition. New sub-stage condenser on a new system. Illustrated circular, catalogue, etc., free.  
**QUEEN & CO.,** 1010 Chestnut St., Philadelphia, Pa.

## You Work ONE HUNDRED DOLLARS per Month

FOR  
One Hundred Dollars per Month  
or less when an investment of a very few dollars  
WILL DOUBLE THE RESULT.  
\$900, payable \$5 per month, will insure you all the profits for life that can be grown from six acres of land, planted to the very choicest tropical fruits; \$400, or \$10 per month, will more than double your salary.  
"Proof of the pudding is in the eating of it."  
OUR PLAN IS PURELY MUTUAL.  
Our company is incorporated, with live assets of OVER A QUARTER OF A MILLION DOLLARS.  
We have the best proposition offered the investment world to-day, and invite legitimate investigation. NO SCHEME, but an honorable business enterprise which will do all we claim. One great commercial company says of us: "The company is engaged in a safe and legitimate venture, well located, and entitled to confidence."  
CALL ON OR WRITE US FOR PARTICULARS.  
**TEHUANTEPEC MUTUAL PLANTERS' CO.,**  
700 Journal Building, CHICAGO, ILL.

### Bust of McKinley.

An excellent bust of our martyred President in old ivory or bronze finish, six inches high, carefully packed. Express prepaid anywhere in the U. S. for **One Dollar.** Should be found in every home in this country.  
**FRANKLIN STATUARY CO.,** P. O. Box 383, Columbus, O.

### FACTORY WASTES

I have found ways to utilize many wastes and unapplied substances, converting losses into profits. Send for Waste Product Blank.  
**DR. PETER T. AUSTEN, F. C. S.,** CHEMICAL EXPERT,  
80 Broad Street, New York.

Our Specialty: Knock-Down Boats of any description.  
**AMERICAN BOAT & MACHINE CO.,** ROW, SAIL AND PLEASURE BOATS,  
Marine Station, ST. LOUIS, MO.

### THE B. F. BARNES WATER EMERY TOOL GRINDER

is the best on the market—bar none. No pump to cut out, no float to rust out, no adjustments required. It is all that a Tool Grinder should be, and the price is right. Details on request  
**B. F. BARNES COMPANY, Rockford, Ill.**

### GERE GASOLINE ENGINES

SIMPLEST BOAT ENGINES MADE  
CABIN AND OPEN BOATS  
ENGINE CASTINGS, BOAT FRAMES  
GEOM. GERE YACHT LAUNCH WORKS,  
GRAND RAPIDS, MICHIGAN.

### MARINE MOTORS.

First Prize:  
Toronto Exposition.  
Pan-American Exposition.  
Send for Catalogue.  
**Buffalo Gasoline Motor Co.,**  
3-9 BRADLEY ST., BUFFALO, N. Y.

### VAN WAGENEN DUMP WAGON

for Contractors, Asphalt, Garbage and Coal.  
Tested at Cornell University. A one-and-a-half yard wagon carried five tons without any material deflection of any part. They are using the wagon now.  
The chains holding the doors closed form an arch, which makes it impossible for them to sag, no matter how heavy the load. The equalizing lever causes the doors to close tight when one chain is the longer.  
It has only one winding arbor. It has an elongated King Bolt hole, so King Bolt does not bind or break. It has Foot Dumping Lever worked by driver's foot, leaving both hands free to drive. Dumping Lever is locked when wagon is loaded, so it cannot be accidentally dumped. Iron work hand-forged, Sheldon steel axles front and rear. Manufactured by  
**M. VAN WAGENEN, Syracuse, N. Y.**

### Patents, Trade Marks, COPYRIGHTS, etc.,

Address **MUNN & CO.,** Solicitors of Patents.  
Office of the SCIENTIFIC AMERICAN  
861 Broadway, New York.  
Branch Office: 625 F St., Washington, D. C.  
Hand-book Sent Free on Application.

## BOOKS.

ON ALL BRANCHES OF  
**Engineering, Arts, Trades and Manufactures.**  
SEND FOR OUR **New Descriptive List, FREE.**  
**SPON & CHAMBERLAIN, Publishers.**  
12 Cortlandt St., New York, U. S. A.

### BEAUTIFUL MOOSE-HIDE MOCCASINS,

CHAMOIS TANNED  
PRICES:—Men's, Sizes 6-11, \$2.75. Ladies' and Boys', Sizes 2-5, \$2.25. Youths' and Misses', Sizes 11-12, \$1.75. Children's, Sizes 5-10, \$1.25.  
Sent prepaid on receipt of price.  
**METZ & SCHLOERB,** 100 Main St., Oshkosh, Wis.  
We also have these moccasins in Slippers, handsome goods, in sizes and at prices as quoted above. Especially desirable for tender and swollen feet.

### Ball & Socket Water Motors

Adjustable to tighten belt and lined up in any direction while running.  
7-inch Size, \$15, for running sewing machines, small dynamo, scroll saw, etc.  
**A. ROSENBERG CO.,** Baltimore, Md., U. S. A.

### GAS and GASOLINE ENGINES.

Using Natural Gas, Coal Gas, Producer Gas, and Gasoline direct from the tank. 1 to 40 H. P., actual.  
**The Springfield Gas Engine Co.** 21 W. Washington St. Springfield, O.

### Gasoline Motors

for automobiles and launches.  
Also Castings and Blue Prints.  
**LOWELL MODEL CO.,** Box 1213, LOWELL, MASS.

### SHORTHAND TYPEWRITER

makes shorthand as easy as typewriting. 100 words a min. in 6 weeks. No knowledge of stenography needed.  
**Anderson Shorthand Typewriter, Balto., Md.**

### RELIABLE GASOLINE ENGINES

For continuous service in any climate. Speed can be regulated; are safe and economical; interchangeable parts; bronze bearings. Mechanically perfect. Fully guaranteed. Hoisting engines and complete hoisting outfits for oyster boats and stationary purposes.  
**MIANUS MOTOR WORKS,** MIANUS, CONN., U. S. A.

### COMSTOCK'S TWIN CYLINDER AIR PUMP

A pressure blower producing Tank Air pressure of 50 lbs. per sq. in. Indispensable with small forges, furnaces, brazers, etc., or for filling Rubber Tires.  
Will supply two of our Standard Gas Furnaces or Bicycle Brazers—runs all day without heating against 10 lbs. pressure.  
Standard Gas Forge and Brazier for Shops or Tool-Room—essentially, Bunsen burners, flames meeting in center of muffle, 10x12 inches inside. Superior to bench forges. No smoke or smell. Tiles replaceable. Pump, \$12.50. Furnace, \$11.00. Floor Stand for Air Pump, \$1.50. Hoisting and Cartage, \$1.00. Complete as shown, \$25.00. Send for Circular.  
**A. S. CONSTOCK,** 71 W. Jackson Boulevard, Chicago.

### CHEAPER THAN A CANDLE

AND MANY 100 TIMES MORE LIGHT FROM THE  
**BRILLIANT and HALO GASOLINE GAS LAMPS**  
Guaranteed good for any place. Sells on sight. Write for agency.  
**Brilliant Gas Lamp Co.,** 42 State St., Chicago

### IT SIMPLIFIES DIFFICULT WORK

There are many unique features in our **Hand and Power Pipe Threading and Cutting Machine** It has our Standard Adjustable Quick Opening and Closing Die Head with convenient "cam" movement. Five Chasers, set by graduation to any size needed. Can be released from Threading while in motion, opened to permit pipe being cut and closed instantly and positively. Send for Catalogue.  
**THE MERRELL MANUFACTURING CO.,** 501 Curtiss St., Toledo, Ohio

### NICKEL Electro-Plating Apparatus and Material.

**Hanson & VanWinkle CO.,** Newark, N. J., 136 Liberty St., N. Y., 30 & 32 S. Canal St., Chicago.

### TO ALL WHO SUFFER FROM Spinal Deformities

85 per cent. cheaper than the old methods. 100 per cent. better. Weighs ounces where others weigh pounds. For Men, Women and Children; none too young, none too old to be cured.  
We offer the only Scientific Appliance ever invented for the relief and cure of this unsightly condition; cured Mr. F. B. Sheldon, the inventor, of curvature of the spine of 30 years' standing.  
Throw away the cumbersome and expensive plaster of paris and sole leather jackets.  
Our Appliance is light in weight, durable, and so conforms to the body as not to evidence that a support is worn. It is constructed on strictly scientific anatomical principles, and is truly a godsend to all sufferers from spinal troubles, male or female. We also make Scientific Appliances for protruding abdomen, weak back, stooping shoulders. Send for free booklet and letters from Physicians, Physical Instructors and those who know from experience of our wonderful Appliances. Satisfaction guaranteed. Prices \$4 to \$25.  
STAMBURG, N. Y., February 9th, 1901.  
After having worn the plaster of paris jacket, I can truthfully say your appliance is far more comfortable to wear. It corrects curvature quite as well and fits the body as perfectly that no one would suspect I was wearing one. You have my lifelong gratitude and well wishes.  
In a Blood.  
The plaster of paris jacket about mentioned weighed 3 1/4 lbs. The Philo Built appliance put on in its place weighed 11 ounces—a difference of 115 unces.  
**THE PHILO BUILT MFG CO.,** 69 Third Street, Jamestown, N. Y.

### Trustworthy Tools.

The Celebrated **GARDNER GRINDER** is specially designed and used for Perfecting and Finishing Flat Surfaces of Metal. Its work is limited only to size of piece operated on, but should be used on pieces that can be handled by one man. 4 to 6 inches of tool steel can be ground off the end of 1 inch square bar in an hour. The essential feature is the **Spiral Grooved Disc Wheel**, the discs being covered on their flat sides with our Improved Spiral Circles. Price, \$25.00.  
Our "V" THREAD or STANDARD TAPS made in various fractional sizes. U. S. or FRANKLIN  
**INSITUTE STANDARD TAPS and WHITEWORTH STANDARD TAPS, also a specialty; Also SELLERS HOB TAPS, LONG TAPER HOB**

or MASTER TAPS and PIPE HOB TAPS. Combined PIPE TAP and DRILL and PIPE TAPS and REAMERS. We draw attention to our **GARDNER DIE STOCKS** in case complete with 7 sizes Taps, Dies and Hardened Bushings, cutting 1/4 in. to 3/4 in. including stock 1 1/2 in. long. Price, \$16.00, nickel plated \$1.00 extra. Same with 9 and 11 size Taps. Our **BADGER DIE STOCK SET** cuts the full thread at single cut and cannot get out of order. Price, complete in case, \$15.00.  
Our **PARALLEL CLAMPS** are all Steel and Case-Hardened. Articles held in these clamps can be

drilled with parallel holes or at right angles to each other without being removed from clamps. Sizes 1 to 6 inches. Prices from 75c. up to \$6.00.  
Our **BONANZA OIL CUP**, to be used with **Helmet Oil**, is the best cup made. Cap of spun brass. Stiff—won't dent. Light and strong. Won't leak or break. With **Helmet Oil** will lubricate anything.  
Prices from \$1.10 up to \$2.50 according to size.  
The **BADGER IRON OIL CUP** can be applied from any position, from above, below or at the side. Is cast iron with octagonal cap, operated by hand or wrench. Will not clog, strip or cross.

### HELMET BRONZE SPRING

in sheets and rolls makes a remarkably stiff spring for all mechanical purposes. We have it in stock from 12 New Gauge to 36 New Gauge in long rolls 6 inches wide, and can cut any length.  
**HELMET BABBITT** is the best anti-friction metal on the market for fast-running machinery.

It is 20 to 50 per cent. lighter than any other in the market, hence it is cheaper. It is tough, durable, and superior to any other. It comes in boxes of about 50 pounds at 40c. a pound.  
**HELMET OIL** is a solid oil, cheap, pure, and the best lubricant known. Contains no acid or pitch and will not freeze. It is clean and gives the greatest satisfaction, besides effecting a saving of 50 per cent.  
Illustrated catalogue free on application.  
**CHARLES H. BESLY & CO.,** Fine Tool Makers, Dealers and Importers, 10 & 12 N. Canal St., CHICAGO, ILL., U. S. A.

RECENTLY PATENTED INVENTIONS. Engineering Improvements.

ENGINE.—CHARLES G. HOLMBERG, Woonsocket, S. D. The engine is of the type having oscillating pistons. The object of the invention is to provide an engine which can be driven by steam, compressed air, or explosive gases.

STEAM-BOILER.—ROBERT H. BOTTS, Richmond, East Yards, Cal. The boiler has a large fire surface and a small steam area, is of small weight and especially adapted for air-ships or locomotives.

Mechanical Devices.

CASTING-BOX.—LEO GROSSMAN, Brooklyn, New York city. Mr. Grossman has devised improvements in casting boxes for forming stereotypes, whereby a large number of plates can be successively cast in and removed from the mold or casting-box in a comparatively short time.

DISTRIBUTING-ROLLER FOR PRINTING-PRESSES.—GEORGE A. SCHRIVER, Brooklyn, New York city. In order to insure a thorough and equal distribution of the ink on the inking-rollers, a distributing-roller is placed in peripheral contact with the inking-rollers.

MACHINE FOR COATING EYELETS.—ISAAC W. GILES, New Bedford, Mass. In coating eyelets by means of tumbling mills, a revolving barrel is used containing a certain quantity of paint.

Designs.

SCARF.—DAVID MAYER, Brooklyn, New York city. The leading feature of the design is a scarf body having a center piece in relief on the front face of the body.

GARTER-HOOK.—LOUIS MCCUTCHEON, Havana, Cuba. The shank and hook comprising the device are serpentine in shape and form a correspondingly shaped slot between them which is especially adapted to clasp and hold.

BOOK COVER.—GEORGE W. EDWARDS, Manhattan, New York city. Mr. Edwards has designed for the Funk & Wagnalls Company a cover which is to be used primarily for the Standard Dictionary.

TYPEWRITER-FRAME.—JESSE ALEXANDER, Manhattan, New York city. The typewriter-frame is provided with posts of such construction that the frame is made so strong and so rigid that there will be very little if any vibration in the operation of the typewriter.

CIGAR.—SIMON LEVIN, Manhattan, New York city. The design shows primarily two cigars with but a single outer wrapper. By cutting through the center angular depression of the double cigar two separate cigars are formed.

NOTE.—Copies of any of these patents will be furnished by Munn & Co. for ten cents each. Please state the name of the patentee, title of the invention, and date of this paper.

The "Wolverine" Three Cylinder Gasoline Marine Engine.

The only reversing and self-starting gasoline engine on the market. Lightest engine for the power built. Practically no vibration. Absolutely safe. Single, double and triple marine and stationary motors from 1/2 to 30 H. P.

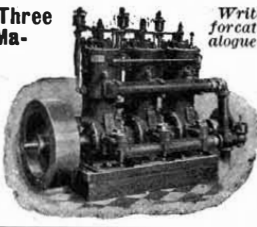

FOR GUNSMITHS, TOOL MAKERS, EXPERIMENTAL & REPAIR WORK, ETC. From 9-in. to 13-in. swing. Arranged for Steam or Foot Power, Velocipede or Stand-up Treadle.

Steel Dump Cars

Rails, Switches, Turntables, Etc. and all Accessories Always in Stock.

DID YOU EVER PINCH YOUR FINGERS

or cut your thumb trying to open your umbrella? It was the fault of the old-style runner and projecting spring. The new idea does away with that.

ALFRED H. BARNBERGER, 381-383 Broadway, New York

ELECTRICITY BOOKS AND NVELTIES

How to Make a Dynamo; How to Make a Storage Battery; How to Make a Voltmeter. Ten cents each. Hand Dynamometers \$1.00, \$2.75, \$8.00.

GLASS TUBE CUTTER. Cuts a Perfect Circle. APPEL-MURDOCH COMPANY, 82 Lake St., Chicago.

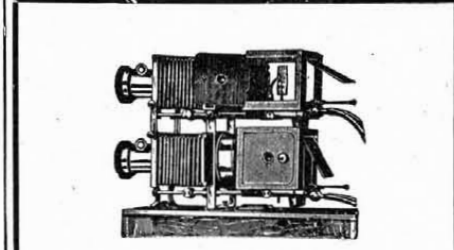

WE HAVE CREATED STANDARDS

Stereopticons and Magic Lantern APPARATUS During a manufacturing career of forty years. From the MAKER to the EXHIBITOR.

GEARS UNION MODELWORKS MODEL SUPPLIES 193 So. CLARK ST. CHICAGO

Now is the time to subscribe to the SCIENTIFIC AMERICAN for the year 1902 Subscription Price, - - \$3 a Year 3 Months Trial, 50 cents

INDEX OF INVENTIONS

For which Letters Patent of the United States were Issued for the Week Ending December 3, 1901, AND EACH BEARING THAT DATE.

Table listing various inventions and their patent numbers, including items like Abrasive wheel, Automobile, Baling press, and many others.

ELECTRIC Search Lights



GRINDING MACHINES. Emery and Solid Wheels of Adamite, Corundum and Carborundum. Also of Emery, Turkish or American, as may be desired.



REST FOOT FOOT WARMER



SHIP'S BELL CLOCKS. BEST in the WORLD. The acknowledged Standard. Also PEN-DULUM and LEVER CLOCKS, all of High Grade.

Advertisement for THE B & S WRENCHES, featuring various models of wrenches and the company name THE BILLINGS & SPENCER CO.

WORLD AXLE GREASE is the most Durable and Reliable Lubricant on the face of the globe.

DICKERMAN'S DURABLE DESKS. Don't buy until you get our catalogue 100 pages of money saving values.

MORRILL'S Bench Punch. Used by Metal Workers, Printers, etc. Write for catalogue.

\$3.00 Canfield Coaster Brake. Booklet Free. Fits any hub. Anyone can apply it.

Patents, Trade Marks, COPYRIGHTS, etc., Address MUNN & CO., Solicitors of Patents.

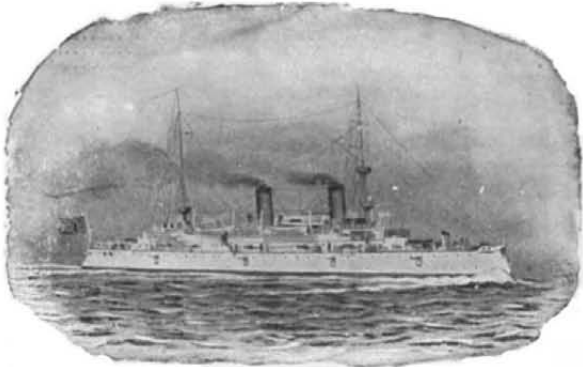

U. S. SHIP OLYMPIA.

OLYMPIA (TRADE MARK) ASBESTO-METALLIC PACKINGS

FOR HIGH OR LOW PRESSURES.

... Not affected by heat and destroy friction ...

Olympia ASBESTO-METALLIC Sheeting

Made to Wear. High in Quality. Moderate in Price.

Will stand heat and pressure and remain in place where more flimsy packing will fail and blow out.

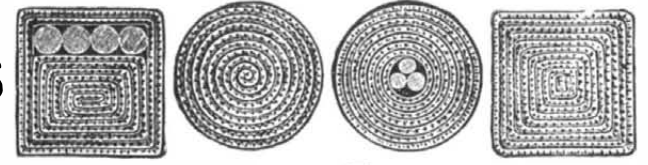

One, two and three ply. Gaskets Made to Any Given Size and Shape from the Sheeting

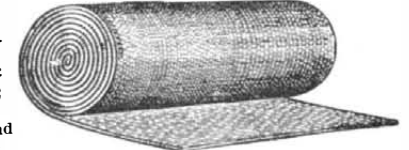

Descriptive price list and samples sent to all who ask.

C. W. TRAINER MFG. CO., 88 Pearl Street, BOSTON, MASS.

Naval and Power of the



Development of the United States Navy since the Spanish War.

1898-1901.

ALTHOUGH but three years have passed since the war, we have made much enormous strides in the development of our Navy that the fleet of ships built, building, or authorized since 1898 is far larger in size and efficiency than those present at Manila Bay and Santiago.

Colored Cover. Supplement showing Groups of 84 Vessels built and building since the Spanish War. 30 Pages.

Price, - - 10 Cents.

After January 1, 1902, price will be 25 Cents.

Address

MUNN & CO., Publishers

of the SCIENTIFIC AMERICAN,

361 Broadway, New York.

Military United States



Description of every Gun, Gunmount, Range Finder, Dynamite, Gun Mortar, etc., in the United States Army, 1898.

Army and Coast Defence Supplement.

EXTRAORDINARY popularity of the Navy Supplement, the demand for which was instant and universal, encouraged us to issue a similar number devoted to the Army and Coast Defence.

Colored Cover. Supplement showing Battleship "Iowa." 64 Pages. 100 Illustrations.

Price, - - - 25 Cents.

The three numbers together make a complete compendium of information regarding the United States Navy, guns and war material.

Description of every Battleship, Cruiser, Gunboat and Torpedo Boat in the United States Navy up to Spanish War, 1898.

Special Navy Supplement.

THE outbreak of the War with Spain found the people of the United States without any clear knowledge of the naval and military armaments upon which we had to rely for success on sea and land.

Colored Cover, Colored Map of Cuba, and the West Indies. 50 Pages. 90 Illustrations.

Price, - - - 25 Cents.

Table listing various items and their prices, including Crank, variable leverage driving, W. S. Weatherwax, Electric motor, D. P. Burdon, and many others.

Now is the time to subscribe to the SCIENTIFIC AMERICAN for the year 1902. Subscription Price, - - \$3 a Year. 3 Months Trial, 50 cents.

Load binder, J. Mortenson... 688,190
Lock, F. H. Mills... 688,001
Lock, W. G. Dean... 688,070

Morrow Coaster Brake
No bicycle is safe or complete without a
MORROW COASTER BRAKE
You ride 50 miles but pedal only 35.

Air Pumps, Tanks, Gauges, Air Whistles and Air Appliances
GLEASON-PETERS AIR PUMP CO.
181-189 Mercer Street, NEW YORK, N. Y.

MONTHLY BULLETIN OF NEW BOOKS
This List Sent Regularly, 10c. per Year, Postpaid
Write for the CHRISTMAS NUMBER

BRENTANO'S, Union Square, New York

BENEDICT NICKEL SEAMLESS TUBING
Is best for condenser tubes, and for every other purpose where the metal is subject to corrosive influences.

A NEW MONEY-MAKING BUSINESS
All you may have guessed about the plating business may be wrong—COSTS NOTHING TO INVESTIGATE—Simply write for our proposition—do it to-day. Would \$20.00 to \$55.00 and Expenses Weekly at Home or Traveling Interest you!

DaimlerMotors
Marine Motors
2 H. P. to 50 H. P.
Run 50 hours without refilling tank.
Tenders, Launches, Yachts & Working Boats

Sharpeners, shears, J. H. Yeaton... 688,146
Shaving cup, G. M. Muller... 688,259
Shears, H. L. Hopkins, reissue... 11,953
Shower bath, W. H. Bridgman... 688,057

DESIGNS.
Advertising toothpicks, pattern sheet for, J. E. Hills... 35,376
Bicycle frame, F. I. Johnson... 35,391
Bolster circle, W. N. Mecklan... 35,392

Patents, Trade Marks, COPYRIGHTS, etc.,
Address MUNN & CO., Solicitors of Patents
Office of the SCIENTIFIC AMERICAN
361 Broadway, New York.

Now is the time to subscribe to the SCIENTIFIC AMERICAN
for the year 1902
Subscription Price, - - \$3 a Year
3 Months Trial, 50 cents

**How to "FIX" your RAZOR**

**It Costs Nothing to Learn.**

Why have the BOTHER all your life of taking your razor away to be honed and paying 35 cents or more for doing it when by following the instructions given and ILLUSTRATED in the **Torrey Catalogue, Sent Free,**

you can quickly learn how to hone your razor as well as any one can do it—saving time, bother and money?

While you're looking through the catalogue notice the famous TORREY STROPS and see if you don't need one. They put an edge on your razor that makes shaving a pleasure.

Where dealers haven't Torrey Stropps and Hones, we sell direct, postpaid, at Catalogue prices.

Send 4 cents for sample of Torrey Strop Dressing, good for ANY strop.

**J. R. TORREY & CO., Box 22, Worcester, Mass.**

**NO WEIGHTS TO LOSE**

Laboratory Balance. Direct Reading.

Apfel-Murdoch Company, 82 Lake Street, Chicago, Ill.

**THE SCIENCE OF Psychratism**

Taught in a Full Course by Mail by **PROF. ALBERT VERNON**

Founder and Headmaster of **THE VERNON ACADEMY OF MENTAL SCIENCES,** at Rochester, N. Y., occupying the famous Warner Observatory.

Prof. Vernon's work has been investigated and endorsed by leading members of the New York State Senate and Assembly. The Science of Psychratism teaches the superior power of the mind and enables men and women of all ages and conditions to so self-develop their latent powers that they can not only become masters of themselves, but of the conditions under which they work and live, increasing their income often ten fold. Prof. Vernon's 100-page book "Psychic Phenomena of the Twentieth Century," **SENT FREE** postpaid, if you address **VERNON ACADEMY OF MENTAL SCIENCES, 2204 East Avenue, Rochester, N. Y.**

**ELECTRIC WONDERS AT LITTLE COST**

Electric Table Lamp (as shown in illustration) with Battery complete..... \$3.00  
 Battery Hanging Lamp..... 10.00  
 Telephone, with Battery complete..... 5.95  
 Electric Door Bells, all connections..... 1.00  
 Electric Carriage Lamp..... 5.00  
 Fan Motor, with Battery..... 5.95  
 Electric Hand Lanterns..... 2.00  
 \$8.00 Electric Medical Batteries..... 3.95  
 \$12.00 Belt, with Suspensory..... 2.50  
 Telegraph Outfits, complete..... 2.25  
 Battery Motors from..... \$1.00 to 12.00  
 \$6.00 Bicycle Electric Lights..... 2.75  
 Electric Railway..... 3.50  
 Pocket Flash Lights..... 1.50  
 Necktie Lights. 75c. to 3.00

Send for Free Book. Describes and illustrates many of the most useful electric devices, at wonderfully small prices. All practical. The lowest price in the world on everything electrical. Agents can make handsome commissions and many sales. Write for complete information.

**OHIO ELECTRIC WORKS, Cleveland, Ohio.**

**The Locke Adder**

Fastest, simplest, handiest, most practical and durable low-priced calculating machine. No business complete without it. Adds, subtracts, Multiplies, Divides. Easily learned, lasts a lifetime. Saves time, labor, money, and

**QUICKLY PAYS FOR ITSELF**

Ensures accuracy, releases from mental strain. Adds all columns simultaneously. Capacity 999,999,999.

An Unsolicited Letter: EXECUTIVE DEPARTMENT, AUSTIN, TEXAS. C. E. LOCKE MFG. CO., KENSETT, IOWA. August 12, 1901.

GENTLEMEN:—When one cannot afford to pay several hundred dollars for an adding machine, the LOCKE ADDER is a most satisfactory substitute. It is a valuable aid to the busy accountant, and as this useful machine can be had for only \$5.00, one should be in every business office.

Very respectfully,  
**JOE LEE JAMESON,**  
 (State Revenue Agent).

Price \$5.00. Charges Prepaid. Descriptive booklet FREE. Agents wanted.

**C. E. Locke Mfg. Co. 25 Walnut St., Kensett, Ia.**

**"ONE TEST REVEALS 'TIS BEST FOR WHEELS"**

The Fisk Tire stands the wear and tear on any kind of a road better than other tires. Can't puncture as easily, outer covering cannot come loose. Made of purest rubber by skilled workmen. Single tube type. Have the easiest action and a perfect spring. Write for illus. catalog.

**FISK RUBBER CO., CHICAGO FALLS, MASS.**

Hot water bag, J. B. Miller.....	35,373
Jar closure, lever of a, J. M. Greiner.....	35,370
Lacing, shoe, H. L. Hiller.....	35,396
Measure for automatic vending machines, B. M. Davis.....	35,377
Memorial tablet, M. S. Tel. Br.....	35,405
Oil burner, J. R. Henderson.....	35,380
Paper border, wall, P. Wearne.....	35,400
Paper, wall, P. Wearne.....	35,404
Plow landside, G. A. Kelly.....	35,389
Plowshare, C. E. Anderson.....	35,388
Purse, M. Scheuer.....	35,353
Refuse receptacle, G. H. Jenney.....	35,372
Scale face plate, Ozias & Koehne.....	35,378
Shoe upper blank, T. Bruno.....	35,397
Spoon, K. S. Hanington.....	35,358
Spoon, L. Sievert.....	35,359
Spoons, forks, etc., handle for, W. H. Rogers.....	35,360
Sprocket wheel, J. M. Dodge.....	35,390
Stand, E. C. Seaman.....	35,394
Stove, F. A. Nieberding.....	35,381
Stove board, E. M. Kemp.....	35,382
Syrup can, J. C. Johnson.....	35,394
Tea kettle, C. Trms.....	35,379
Toy bank, A. C. Williams.....	35,374
Vehicle body hanger, A. H. Worrest.....	35,393
Wine glass, A. Pick.....	35,362
Wrench, G. Amborn, Jr.....	35,385

**TRADE MARKS.**

Bookkeeping form, newspaper, T. Miller.....	37,402
Boots and shoes, C. H. Moulton & Co.....	37,406
Boots and shoes for boys, leather, N. B. Thayer & Co.....	37,407
Cement, Portland, Teutonia Misburger Portland Cementwerk.....	37,417
Cigarmakers' knife blades, Heer & Heer.....	37,430
Cigars, Husted & Gessler.....	37,422
Corsets, Fellheimer & Co.....	37,404
Crackers, cookies, cakes, biscuits, bread and pies, Colonial Biscuit Co.....	37,423
Fabrics, cotton, Ward, Hanbury & Co.....	37,408
Felt goods, certain named, Western Felt Works.....	37,409
Fly paper, sticky, O. & W. Thum Co.....	37,415
Food substances, prepared fatty, oleaginous, or unctuous, N. K. Fairbank Co.....	37,425
Foods and relishes, certain named, Deutsche Nahrungsmittel Werke Berlin, G. M. B. H.....	37,424
Games and implements for playing same, J. G. Grant.....	37,401
Glue and gelatin, Cudaby Bros. Co.....	37,418
Hats, J. Marshall.....	37,403
Horse boots, Gilliam Manufacturing Co.....	37,427
Lotion, scalp and hair, Moorman Drug Co.....	37,419
Matches, Penna. Match Co.....	37,419
Medicinal preparation, certain named, E. J. Hart & Co.....	37,411
Medicinal preparation, certain named, H. E. Steinhilber.....	37,412
Medicine for animals, Lenox Veterinary Medicine Co.....	37,413
Moth catcher, S. A. Haseltine.....	37,416
Pneumatic machinery, certain named, Empire Engine & Motor Co.....	37,431
Poultry and eggs, Beyer Brothers Commission Co.....	37,426
Refrigerators, domestic and general, Keyser Manufacturing Co.....	37,428
Shirts, negligee, Meyerhoff & Jacobs.....	37,405
Soap, Beaumont Soap Co.....	37,421
Teeth, filling material for, Chemical Laboratory Dr. H. Michaelis and Dr. O. Friedberg.....	37,420
Typewriting machines, Visible Typewriters Co.....	37,429
Weevils, compound for the extermination of, W. H. Greenshield.....	37,414

**LABELS.**

"Best Value Brand," for canned sugar corn, Weideman Co.....	8,817
"Columbia Rye Whiskey," for whiskey, Columbia Wine and Liquor Co.....	8,814
"Conquest," for brooms, Lee Broom and Duster Co.....	8,824
"Dr. Gossom's Kidney and Bladder Cure," for a medicine, Dr. Gossom Medicine Co.....	8,827
"Empire Pure Rye Whiskey," for whiskey, Columbia Wine and Liquor Co.....	8,815
"Eye Ease," for an eye remedy, S. L. McKee.....	8,825
"Laundrine," for a washing tablet, Bachelor & Beedy.....	8,820
"Lever's Dry Soap," for a soap, Lever Brothers.....	8,822
"Malted Zwiweback," for a food product, Lambert Good Food and Machinery Co.....	8,818
"Mills' Co-No Stomach Powder," for a medicine, E. C. Mills.....	8,828
"Old Columbia Club House Whiskey," for whiskey, Columbia Wine and Liquor Co.....	8,813
"Rhinitis Balsam," for a remedy, T. S. Booth.....	8,826
"Snap," for brooms, Lee Broom and Duster Co.....	8,823
"White House Bread," for bread, Schulze Baking Co.....	8,816
"White Rose," for lard, A. von Cotzhausen.....	8,819

**PRINTS.**

"Bartlett's Comfort Water," for a medicine, W. B. Mason..... 432  
 "Taken Root," for newspapers, Herald Co..... 431

A printed copy of the specification and drawing of any patent in the foregoing list, or any patent in print issued since 1893, will be furnished from this office for 10 cents, provided the name and number of the patent desired and the date be given. Address Munn & Co., 361 Broadway, New York.

Canadian patents may now be obtained by the inventors for any of the inventions named in the foregoing list. For terms and further particulars address Munn & Co., 361 Broadway, New York.

**Notes and Queries.**

**HINTS TO CORRESPONDENTS.**

Names and Address must accompany all letters or no attention will be paid thereto. This is for our information and not for publication.

References to former articles or answers should give date of paper and page or number of question.

Inquiries not answered in reasonable time should be repeated; correspondents will bear in mind that some answers require not a little research, and though we endeavor to reply to all either by letter or in this department, each must take his turn.

Buyers wishing to purchase any article not advertised in our columns will be furnished with addresses of houses manufacturing or carrying the same.

Special Written Information on matters of personal rather than general interest cannot be expected without remuneration.

Scientific American Supplements referred to may be had at the office. Price 10 cents each.

Books referred to promptly supplied on receipt of price.

Minerals sent for examination should be distinctly marked or labeled.

(8472) H. L. asks: 1. Whether or not "cross talk" will be caused by having two or more lines attached to the same ground wire at the central office. A. No. 2. Also will cross talk be caused by one wire above another

(Continued on page 398)

**A. LESCHEN & SONS ROPE CO.**

920 - 922 N. 1ST ST., ST. LOUIS, MO.

**BRANCH OFFICES**

92 Centre Street, - New York, N. Y.  
 137 East Lake Street, - Chicago, Ill.  
 85 Fremont Street, San Francisco, Cal.

**AERIAL WIRE ROPE TRAMWAYS**

**WIRE ROPE FOR MINES, QUARRIES, ELEVATORS, ETC.**

THE ABOVE SHOWS 2100 FT. SPAN ON AMERICAN NETTIE TRAM, OURAY COLO. BUILT BY LESCHEN CO.

**DAVIS' PATENT Compression Coupling FOR LINE SHAFTING**

May be ordered through any Hardware or Machinery Store. Agents wanted in territory not already placed. No keys required. Satisfaction guaranteed. Send for price list and discount.

MANUFACTURED BY

**The W. P. Davis Machine Co. ROCHESTER, N. Y., U. S. A.**

**BURNISHINE**

The Most Marvelous Metal Polish in the World

Contains no Acids or anything injurious to the Metal or Hands. Produces a wonderfully brilliant luster on Brass, Copper, Tin, Zinc, Silver, Nickel, and all Metals. A few rubs and the article is handsomely burnished. Will not soil the hands or leave deposits in corners or surface of the metal. Will restore burnt or rusty Nickel on stoves to its original luster. Burnishine is not gummy or greasy as other polish, and is warranted to remove all spots and stains from the metal with perfect ease.

Half-pint cans, 1-pint cans, 1-quart cans, 2-quart cans, 1-gallon cans. Put up in liquid and paste form.

**J. C. PAUL & CO. 59 Dearborn Street CHICAGO, ILL.**

**1898 MODEL Type, 5-inch Rapid-fire Wire-Tube Gun.** Firing record, 300 shots. Smokeless Powder. Average Muzzle Velocity, 2,600 feet per second. **THE WORLD'S RECORD** for size and class to that date. **GOVERNMENT TEST.**

The Trustees of the **BROWN SEGMENTAL WIRE-TUBE GUN CO.,** soon to be incorporated, offer for investment shares on special terms. Application should be made to the Trustees at once.

Office, **TEMPLE COURT,** 5 and 7 Beekman St., NEW YORK CITY, N. Y., [Special terms for the next 30 days.]

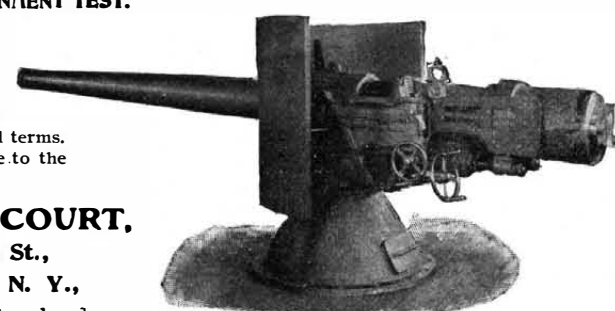

**NOT FOR FARMERS ONLY**

**The Country Gentleman**

IS NOT ONLY **The Leading Journal of Agriculture**

AND POSITIVELY **The ONLY Agricultural NEWSpaper**

BUT ALSO

the one weekly devoted to country life which no suburban resident and no city owner of a country place can afford to be without. Every department edited by a specialist recognized as a leading authority in his line. Best reviews of the crops. Best accounts of meetings. Best market reports. Best everything. Subscription to January 1, 1902, \$1.50. Specimen copies free on request. It will pay anybody interested in any way in country life to send for them. Address the publishers:

**LUTHER TUCKER & SON Albany, N. Y.**

**Double Your SALARY** #15 15 36



Our free booklet, "Are Your Hands Tied?" tells you how to do it. Thousands have largely increased their salaries by following our plan. WE TEACH BY MAIL Mechanical or Electrical Engineering; Drawing; Architecture; Bookkeeping; Ornamental Design; German; Spanish; French, etc. Circular free. State subject that interests you. International Correspondence Schools, Box 642, Scranton, Pa.

**ELECTRICAL ENGINEERING TAUGHT BY MAIL.**

Write for our Free Illustrated Book. "CAN I BECOME AN ELECTRICAL ENGINEER?"

We teach Electrical Engineering, Electric Lighting, Electric Railways, Mechanical Engineering, Steam Engineering, Mechanical Drawing, at your home by mail. Institute endorsed by Thos. A. Edison and others. ELECTRICAL ENGINEER INSTITUTE, Dept. A, 240-242 W. 23d St. New York.

on the poles (not cross armed)? A. Yes. Cross talk is produced by the wires running parallel to each other, and not by their being on the same cross arm. 3. I do not understand how every 'phone attached to the line in multiple system will reduce the resistance of the line. A. One wire has a certain resistance between two points. If we add a second wire like the first we have half the resistance, because there are two paths for the electricity, and hence twice as much can pass. 4. Does the corrosion that gathers on the zincs of a Leclanche cell impair the working of the battery? A. Yes. 5. How is polarization guarded against in those forms of the Leclanche cell having the carbon in the form of a hollow cylinder? A. By the great amount of surface it presents to the liquid. It does not prevent polarization, it only retards it. 6. Can you tell me where I may obtain directions for making a home-made galvanometer, such as would be suitable for rough-testing a 'phone generator and battery? A. In "Experimental Science," price \$4 by mail. 7. Why is it harder to turn a 'phone generator when the line is grounded or when the 'phone is plugged? A. Because no current is generated when the generator is short-circuited. 8. Could you give me instructions for making a home-made blow-pipe furnace? A. Pile up a few bricks around your crucible and work away. See "Experimental Science." 9. Do sharp ends of wire from one-half inch to one inch long, left projecting from any electrical connections, cause a waste of electricity? A. Not unless there is a very high potential, as in the secondary of an induction coil. 10. What is the best method for splicing small copper wires, especially No. 36 magnet wire? I have tried splicing it with an alcohol lamp, but found the flame to be too hot? A. By soldering them, using rosin as a flux. 11. Is there any method of testing the strength of the polarizing magnet of a polarizing bell of a telephone? A. By finding what it will lift, or what repulsion it will exert on a magnetic needle. 12. Should oil be placed on any of the bearings of a telephone generator? A. Any part of a machine where there is rapid motion may be oiled. There is no magnetic or electrical advantage or disadvantage one way or the other.

(8473) C. C. H. writes: I was interested in the question of your correspondent, No. 8403, issue of October 26, in regard to the temperature of an iron bar in sunlight. In this instance the sense of temperature is not at fault, the temperature of iron in sunlight being higher than the temperature of the surrounding air, as the following experiment shows: In the edge of a cast-iron disk, about an inch thick by six inches broad, I bored a hole and inserted a thermometer after first filling the hole with water. The disk being stood in the sunlight out of doors, at the end of a half hour the thermometer registered 100.6 deg. The temperature of the surrounding air, also in the sunlight, found by whirling a thermometer at the end of a string, was 59.9 deg. The sky was hazy, or the difference would have been greater. The explanation is as follows: A body radiates heat at a rate nearly proportionate to the excess of its temperature above that of the surroundings, provided the excess be not too great, so that a piece of iron when placed in sunlight will rise in temperature until the loss of heat radiated is equal to that received from the sun. If we make the part of the iron not exposed to the sun a bad radiator by polishing it, and the part exposed a good absorber by smoking it, the temperature difference will become still greater. The reason that the air becomes only slightly heated by the passage of the sun's rays is that the air is a bad absorber of radiation. An interesting experiment is to lay a sheet of blackened sheet metal in the bottom of a shallow wooden box and close the box with a (or better two) cover of glass, making all as tight as possible and inserting a thermometer through a cork. In the sunlight on a hot day the temperature may rise above the boiling point of water in such a box.

(8474) W. F. B. asks: In lighting my house with incandescent lights from an isolated plant consisting of dynamo coupled to gasoline engine what effect will the variation in the number of lights used have upon the dynamo? In a mill, the motor, which receives current from a transmission line, raises the stamps 110 times per minute without any perceptible variation. Jack up all the stamps and the motor will turn the empty camshafts exactly 110 times per minute. The difference between full load and no load does not phase her a particle. An engine would race unless provided with a very sensitive automatic governor; and I suppose the motor takes only as much current as is required to make that number of revolutions. But if a 50-light direct-coupled dynamo is running and the women folks turn out all the lights in order to enjoy the moonlight, what will happen to the dynamo? A. If a miller is drawing water from his pond to run his mill, and he shuts the gate to go to dinner, what happens to his pond? Nothing. Just this will happen to your dynamo, and for the same reason. Water in the pond with the gate shut has pressure but no motion. Only pressure, electromotive force, exists in the dynamo when all the lights are turned off. There is every preparation for an outflow of electricity, but no current. Turn a switch and the current flows and the lights glow. Just as in the mill the wheels turn when the gate is opened.

**New Model No. 6. \$50.00**



The ONLY TYPEWRITER that has a LOW PRICE and ELASTIC LIGHT TOUCH with UNIVERSAL KEYBOARD.

The only one with VERTICAL WRITING or PEN RULING, or VISIBLE WRITING and writing in FOUR COLORS.

It is the only one supplied with an attachment for successful

**BOOK TYPEWRITING**

It has many other new and novel features. Agents wanted for the Commercial Visible Typewriter.

— ADDRESS —

ROOMS 318-332, 300 BROADWAY, NEW YORK.

**The Fastest Yachts in the World.**

BUILDERS OF STEAM YACHTS

- "ARROW," 40 knots per hour.
- "ELLIDE," 40.2 miles "
- "PRESTO," 31.0 " "
- "FEISSEN," 31.6 " "
- "NORWOOD," 30.5 " "

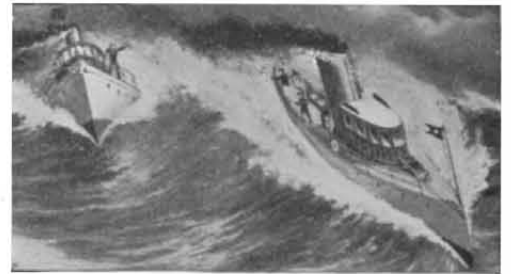

The Mosher Patent Triple and Quadruple Expansion Engines and Water-tube Boilers. These boilers have been supplied for no less than eleven of the torpedo boats of the U. S. Navy, the U. S. Monitor "Florida" and six torpedo boats for Russian government, besides for numerous other fast yachts and launches. Is unquestionably the most powerful, lightest and compact boiler made.

CHARLES D. MOSHER, No. 1 Broadway, N. Y. City.

**UNION IRON WORKS**

**Ship Builders**

SAN FRANCISCO, CAL.

**SCIENTIFIC AMERICAN**

Published Weekly Since 1845

Most Popular Scientific Paper

FOR over half a century the SCIENTIFIC AMERICAN has been regarded as the leading authority of the world on all scientific and technical questions. It contains exactly the kind of information about the world's progress which most readers desire, and this information is given in a popular, though scientific way. It is far from being dry and heavy, and it is American in tone; more widely read in the libraries than any scientific or mechanical journal published. All the new discoveries and inventions are given, and all the latest developments in every line of human industry. It is, therefore, of absorbing interest to every reading and thinking person. There are an average of 22 articles, 55 short notes, and 24 illustrations in each issue. Among the departments recently added are the PATENT DEPARTMENT, dealing with every phase of patents, trade-marks, and copyrights; the Business and Personal, Want and Exchange Column, free to subscribers, which brings manufacturer and purchaser into direct correspondence. All questions relating to scientific and technical matters are answered free in the Notes and Queries Department. It also contains, weekly, a full index of inventions. There is no more appropriate holiday gift than an annual subscription to the

SCIENTIFIC AMERICAN, which will after January 1, 1902, be known as the SCIENTIFIC AMERICAN BUILDING MONTHLY. No architect or builder should be without it. The illustrations are from photographs of houses actually built. The houses are well selected and floor plans are published with each. The literary contents are notable, "Talks With Architects" being especially attractive. Among the Departments are "Household Notes," "Legal Notes," "Book Reviews," "With Our Readers," "Monthly Comment," "Patents Relating to Building," etc. The houses illustrated cost from \$2,000 up. Bound volumes of the Building Edition can still be supplied and afford an unrivaled cyclopedia of American building. Sample copy mailed for 25 cents.

Subscription price \$3.00 per annum.

SCIENTIFIC AMERICAN SUPPLEMENT

Published Weekly Established 1876

This journal is a distinct publication from the SCIENTIFIC AMERICAN and is designed to extend and amplify the work of the older paper. It has no advertising pages and the entire space is given up to the scientific, mechanical and engineering news of the day. A year's numbers contain 832 large folio pages equal to over 4,000 ordinary magazine pages and contain about 1,300 illustrations. The SCIENTIFIC AMERICAN and SCIENTIFIC AMERICAN SUPPLEMENT form a library in themselves. Sample copy free.

— SCIENTIFIC AMERICAN —  
\$3.00 per Annum, \$1.50 for Six Months.  
Specimen Copy Free.

SCIENTIFIC AMERICAN BUILDING EDITION

No one who contemplates building a house should fail to subscribe for the Building Edition of the

Subscription to the SUPPLEMENT, one year, \$5. Combined rates with SCIENTIFIC AMERICAN and SUPPLEMENT, both to one address, one year \$7. Both papers for six months trial, \$3.50.

**MUNN & COMPANY,**

Publishers Scientific American

361 Broadway, N. Y.

**For the lazy**

There is not much chance. If you are not lazy, you can

**Earn More** in your own business or another if you'll study in your spare time. The best courses for home study are ours. Electrical, Mechanical, Steam, Mining and Civil Engineering; Metallurgy, Art, Architecture, Journalism, English Branches, Stenography, Machine Design and Mechanical Drawing. Low price, easy terms. Mention subjects interested in and ask for Catalogue No. 6.

THE CONSOLIDATED SCHOOLS, Embracing the United Correspondence Schools, The Institute for Home Study of Engineering, and the Correspondence School of Technology, 154, 156, 158 Fifth Ave., N. Y.



**2 Points** where it differs from yours. The Buckle and Combination Cast Off and Slide. Constructed on scientific principles—appreciated by comfort loving men.

**The 20th Century Perfection Suspender**

50 cents at dealers or by mail. Accept no substitute. SENT FREE: Valuable illustrated booklet, "History of a Suspender." Write today. EASTMAN & SPECHT MFG. COMPANY, 3002 South Clinton Street, Chicago, Ill.

ANY interested in Art, Artistic shading or Coloring will do well to write The Air Brush Mfg. Co. 80 Nassau Street, Rockford, Ill., U. S. A.

HENRY CAREY BAIRD & CO., INDUSTRIAL PUBLISHERS, BOOKSELLERS & IMPORTERS, 810 Walnut St., Philadelphia, Pa., U. S. A.

Our New and Revised Catalogue of Practical and Scientific Books, 32 pages, 80c. Catalogue of Books on Metallurgy, Mining, Prospecting, Mineralogy, Geology, Assaying, Analysis, etc.; a Catalogue of Books on Steam and the Steam Engine, Machinery, etc.; a Catalogue of Books on Sanitary Science, Gas Fitting, Plumbing, etc.; and our other Catalogues and Circulars, the whole covering every branch of Science applied to the Arts, sent free and free of postage to any one in any part of the world who will furnish his address.



IF YOU SHOOT A RIFLE, Pistol or Shotgun, you'll make a Bull's Eye by sending three 2c. stamps for the Ideal Hand-book "A," 128 pages FREE. The latest Encyclopedia of Arms, Powders, Shot and Bullets. Mention SCIENTIFIC AMERICAN. Address IDEAL MFG. CO., NEW HAVEN, CONN., U. S. A.

SET EGGS in the SURE HATCH INCUBATOR. Those who do, and they are making money. Guaranteed for 10 years and hatch every year. Guaranteed for 10 years and hatch every year. Guaranteed for 10 years and hatch every year. Guaranteed for 10 years and hatch every year.

SHOEMAKER'S POULTRY BOOK on and Almanac for 1902. 160 pages, over 100 illustrations of Fowls, Incubators, Brooders, Poultry Supplies, etc. How to raise chickens successfully, their care, diseases and remedies. Diagrams with full description of Poultry houses. All about Incubators, Brooders and thoroughbred Fowls with lowest prices. Price only 15c. C. C. SHOEMAKER, Box 282, Freeport, Ill.

CYPHERS INCUBATOR, World's Standard Hatcher. Used on 26 Gov. Experiment Stations in U. S., Canada, Australia and New Zealand. Gold Medal at Pan-American, Oct. 1901. 32-p. circular free. Poultryman's Guide, 224 p., 8x11 in., for 10c. Ask nearest office for book No. 134. CYPHERS INCUBATOR CO., Buffalo, N. Y., Chicago, Ill., Boston, Mass., New York, N. Y.

POULTRY PAPER, illustrated, 20 pages, 25 cts. per year. 4 months' trial 10 cts. Sample Free. 64-page practical poultry book free to yearly subscribers. Book alone, 10 cts. Catalogue of poultry books free. Poultry Advocate, Syracuse, N. Y.

INCUBATORS AND BROODERS. BEST HOT WATER PIPE SYSTEM. Simple, durable, economical and safe. Hatches stronger and more chickens from 100 eggs than any other. Prices reasonable. 90-page illustrated catalog of Incubators, Brooders, fancy poultry and poultry supplies free. C. C. SHOEMAKER, Box 460, Freeport, Ill.

Advertisement for Williams' Shaving Soap, featuring illustrations of a woman and a man, and a list of products and prices.

Do You STAMMER? Our 200-page book "The Origin and Treatment of Stammering," with full particulars regarding treatment, sent free to any address. Enclose 6c to pay postage. Address LEWIS SCHOOL, 49 Adelaide St., Detroit, Mich.

Advertisement for Douglas, Lacey & Co., Bankers, Brokers, Fiscal Agents, Members N. Y. Consolidated Stock Exchange, and Los Angeles, Cal. Stock Exchange. 66 Broadway & 17 New St., New York.

Advertisement for Upright Drills, Complete line, ranging from our New Friction Disk Drill for light work to 42-inch Back Geared, Self Feed Drill. SEND FOR CATALOGUE AND PRICES. W. F. & JOHN BARNES CO., 1999 Ruby Street, ROCKFORD, ILL.

As Others See Us

Every letter bears date November, 1901.

Defiance Machine Works, Defiance, O. We have received orders from all over the world, through this advertisement, and we consider it the highest class advertising medium that is published in this country. It reaches every class of people that are interested in modern methods. It stands in such high favor with mechanics, that in most cases they have them bound, and after they are once put into book form, it gives the advertiser a standing ad. that lives indefinitely. Then, again, the Scientific American is sold by all the leading book-stores throughout this and foreign countries, and it is simply astonishing how far its influence reaches. We desire to state that we have been many times repaid for the money that we have paid you for advertising in the Scientific American.

Julian F. Denison, New Haven, Conn. Our advertisement brought more intelligent and valuable inquiries than any other paper.

Winton Motor Carriage Co., Cleveland, Ohio. The only publication in which we have advertised continuously. The reason is that results have been good at all times.

Williams Brothers, Ithaca, N. Y. We are especially impressed by the wide field covered by your circulation, and value your journal as one of the most profitable mediums for advertising that we have ever been able to find.

J. B. Colt Co., New York. The Scientific American is unquestionably a power of great influence in the commercial world.

William Roche, New York. Results have not been exceeded by any other advertising we have done.

Eclipse Mfg. Co., Elmira, N. Y. In number and quality the returns have been equal to those of any medium and far in advance of many of your competitors.

The Vilter Mfg. Co., Milwaukee, Wis. A large proportion of the inquiries received came from parties who appeared to be in the market for our goods. We are well pleased.

Consolidated Engine-Stop Co., Waterbury, Conn. We did not believe it possible to receive such large returns from such a small advertisement, from Boston to South Africa.

Wisconsin Wheel Works, Racine Junction, Wis. Much pleased with the results, both in quantity and quality. Will use much larger space.

Buffalo Gasoline Motor Co., Buffalo, N. Y. Have traced good share of our sales to the Scientific American, as all advertisements are keyed.

Watson McDaniel Co., Philadelphia, Pa. Brought many inquiries from a new and valued field, heretofore not reached.

W. F. & John Barnes Co., Rockford, Ill. Its readers are of the bright, studious, alert and interesting class and the inquiries mean business and are not from catalogue seekers.

Lowell Model Works, Lowell, Mass. Consider the Scientific American to be an advertising medium of the first class.

Vulcan Iron Works Co., Toledo, O. One of the best advertising mediums we know of. Have had a great many inquiries mentioning the Scientific American.

The Warren Co., Chicago, Ill. The advertisement has paid for itself. One order from Russia, another from British Guiana, besides many inquiries.

Cyphers Incubator Co., Buffalo, N. Y. No paper on our list yields a larger per cent of customers from the inquiries sent us. The readers of the Scientific American mean business when they send for catalogues.

Avery & Jenness Co., Chicago, Ill. Inquiries from all over the world, as many as forty-five in one day. One of the very best mediums for advertising goods in the mechanical line.

Savage Arms Co., Utica, N. Y. Results have been far ahead of expectations. Your paper will stand well at the head of the list. Advertising all keyed.

Neustadt-Perry Co., St. Louis, Mo. Results beyond expectation. Inquiries coming in weeks after advertisements appeared, proving that your periodical is kept for continuous reference, which enhances its value.

C. A. Edgarton Mfg. Co., Shirley, Mass. Results compare favorably with those obtained from such publications as Munsey's, McClure's, etc.

Merrell Mfg. Co., Toledo, O. Received great benefit from the small advertisement.

Mead Cycle Co., Chicago, Ill. Have kept record of all orders resulting from inquiries from each paper. On this basis, the Scientific American has shown very satisfactory results.

Standard Stamping Co., Buffalo, N. Y. Have obtained very good results from our small advertisement, and recommend your paper as a good medium.

D. L. Holden, Philadelphia, Pa. Some of the biggest contracts I have ever had came direct from the advertisements in your paper, not only in America, but foreign countries, as far away as China.

Niagara Falls Acetylene Gas Machine Co., Niagara Falls, N. Y. We can truly say that we have received more benefit during the past four years than from any other advertising medium we have used.

Farr & Farr, Chicago, Ill. The amount of inquiries that come in to us is astonishing; more than we ever expected.

Draper Mfg. Co., New York. Inquiries and orders from various parts of the world resulting from our advertisement proves the wide circulation of your journal.

Turner Brass Works, Chicago, Ill. Not only a large number of replies, but very satisfactory sales. Have rarely had any advertising pay as well.

Ohio Electric Works, Cleveland, O. As an efficient advertising medium, it is unapproached. It is in a class by itself.

Motsinger Device Mfg. Co., Pendleton, Ind. We have found no other paper which brings us as many inquiries.

Rhode Island Telephone & Electric Co., Providence, R. I. Have had more inquiries than from any similar advertising in other papers, and from all parts of the world.

PERFORATED METAL OF EVERY DESCRIPTION AND FOR ALL USES. THE HARRINGTON & KING PERFORATING CO., 225 N. UNION ST., CHICAGO, ILL., U.S.A.

Foot and Power "Star" Lathes. High-grade screw-cutting engine lathes with power cross feed, either plain, compound or raise and fall rests. U. S. Standard, Whitworth or metric lead screws; also draw-in chuck, gear-cutting, milling and taper attachments. Heavy, rigid, and, above all else, accurate. Suitable for electrical and repair work, tool-makers, gunsmiths, technical schools and any shop requiring fine, accurate work. Send for Catalogue "B." THE SENeca FALLS MFG. CO., 666 Water Street, Seneca Falls, N. Y., U. S. A.

WE'RE JUST AS THANKFUL. For your order for a single buggy or one set of harness as we are for a carload. If we receive your order for one item others will come in time. That's how we've built up our business to its present mammoth proportions. Our "Murray" work has stood the test of years and our best customers are those who have been purchasing of us from the time we started in business 15 years ago. We sell to you direct from factory our celebrated "Murray" Buggy Harness at \$4.75 per set and up, and "Murray" Top Buggies at \$25.50 each and up. Our mammoth line of Buggies, Phaetons, Driving Wagons, Surreys, Pleasure Wagons, Spring Wagons, Milk Wagons, Bakery Wagons, Delivery Wagons, Grocery Wagons, Laundry Wagons, Farm Wagons, Buggy Harness, Wagon Harness, and Saddles, is an exposition in itself, and we invite you to call and make our place your headquarters when visiting Cincinnati. It will be a pleasure for us to show you through, whether you wish to buy or not. To those who are unable to call and examine our stock in person, we will gladly mail FREE upon application our large illustrated Catalogue, No. 64 giving prices on our "Murray" work, which we sell direct from factory to consumer, and which we ship anywhere with privilege of examination without one cent in advance. ALL OUR "MURRAY" WORK IS GUARANTEED FOR TWO YEARS AGAINST BREAKAGE. THE WILBER H. MURRAY MFG. CO., Nos. 323 to 329 East Fifth Street, CINCINNATI, OHIO.

THE SAMUEL WINSLOW SKATE MFG. CO. Manufacturers of PLAIN AND WINSLOW'S BALL-BEARING SKATES. SEND FOR CATALOGUE. WORCESTER, MASS., U. S. A.

A FEW OF OUR SPECIALTIES. Our Magneto Igniters are made especially for sparking gas engines. We have special forms for automobile and launch use. More reliable than batteries and have no deterioration. Operate with either belt or friction pulley. Have permanent field magnets and so will operate through wide range of speed. Send for Booklet "S" on Gas Ignition. Our New Automatic Desk Intercommunicating 'Phone is ornamental in appearance, and substantial in construction. Standard Holtzer-Cabot long distance receiver furnished with instrument. Constructed especially for use with the New Intercommunicating System. Send for Booklet "S" on Interior Telephone Systems.

Our Semi-Enclosed Motors are adaptable to floor, wall or ceiling suspension. They are efficient, cool-running and sparkless in operation. May be completely enclosed for buffing, polishing or grinding. Launch motors with aluminum fittings to secure lightness. Send for Bulletin No. 126 "S" on Type E Motors. Our Acme Watchman's Time Detector has been on the market for many years and is recognized as a thoroughly reliable article. It may be operated by either battery or magneto current. It is endorsed by Insurance Companies and Boards of Fire Underwriters. Send for Catalogue No. 29 "S" which gives full description of our different sizes. The Holtzer-Cabot Electric Co., Boston (Brookline), Mass. Chicago Office: 397 Dearborn St.

THE KELLEY PATENT IMPROVED BERRYMAN WATER TUBE Feed-Water Heater & Purifier. BENI. F. KELLEY & SON, Makers. Office and Works: 76 40TH STREET, BROOKLYN, N. Y. New York Office: 91 LIBERTY STREET. SEWER & CULVERT PIPE—ALL SIZES. Evens & Howard Fire Brick Co., ST. LOUIS, MO., U. S. A.

DO YOU WANT THE BEST PIPE IN THE WORLD? THIS IS IT! Paine's Perfect PIPE. Patented April 20, 1897. Simple, Durable, Economical, Clean. While lighted the inner bowl can be raised to clean or remove obstructions without emptying or wasting the tobacco. No Nicotine can enter unburned tobacco around the sides. Openings for smoke opposite the stem, so that smoke passes around bowl before entering the stem, insuring clean, sweet smoke. Pipe never burns out because extra tobacco bowls may be had at a fraction of cost of pipe. PRICES, prepaid by mail to U. S. and Canada: French Briar, bent or straight stems, amberoid mouth piece, 50c. each. French Briar, bent stems, pure rubber mouthpiece, 50c. each. French Briar, first quality, bent or straight stems, amberoid mouthpiece, 75c. each. French Briar, first quality, bent stem, pure rubber mouthpiece, 75c. each. Best quality. Selected French Briar, bent or straight stems, real amber mouthpiece, \$1.75 each. Extra Bowls for 50c. pipes 20c. for all other pipes, 25c. each. EVERY PIPE WARRANTED. Dealers, every pipe you sell will sell others. Write for price list. Address, FRANKLIN R. PAINE, Sole Patentee and Manufacturer, Duluth Minn., U. S. A.





"LIGHT OF ASIA" LAMP

The Smallest Portable Electric Light.

\$2.50



Unlike all other portable lights, the batteries of the "Light of Asia" Lamp do not deteriorate unless used for a good light for short intervals, this lamp is unexcelled. The "Light of Asia" Lamp is made with a view to beauty, and is mounted in an aluminum shell covered with fine leather. Weight, 5 1/2 oz. 3/4 in. diameter. 8 inches long.

Larger sizes at \$3 & \$3.50. ELECTRIC CONTRACT CO., 53 MAIDEN LANE, NEW YORK.

TYPEWRITERS

Absolutely New MANHATTAN at much less than manufacturers prices. Second-hand, all makes. Send for Catalogue. F. S. WEBSTER CO., 333 Congress St., Boston, Mass.

SALESMEN AND AGENTS WANTED. BIG WAGES—Our Famous Puritan Water Still, a wonderful invention—patented, 22,000 already sold. Demand enormous. Everybody buys. Over the kitchen stove it furnishes plenty of distilled, aerated drinking water, pure, delicious and safe. Only method. Distilled Water cures Dyspepsia, Stomach, Bowel, Kidney, Bladder and Heart Troubles; prevents fevers and sickness. Write for Booklet, New Plan, Terms, etc. FREE Harrison Mfg. Co., 297 Harrison Bldg., Cincinnati, O.

Straightens It Out

no matter how tangled and twisted, and cuts it in required lengths—long or short, the

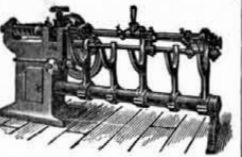

Long Cut Automatic Wire-Straightening and Cutting Machine which straightens and cuts wire from the coil at the rate of 120 feet per minute.

F. B. SHUSTER CO., New Haven, Conn., U.S.A.

The Typewriter Exchange



11 1/2 Barclay St., NEW YORK 124 La Salle St., CHICAGO 38 Bromfield St., BOSTON 817 Wyandotte St., KANSAS CITY, MO. 209 North 9th St., ST. LOUIS, MO. 432 Diamond St., PITTSBURGH, PA. 5 North Calvert St., BALTIMORE, MD. 536 California St., SAN FRANCISCO, CAL. We will save you from 10 to 50% on Typewriters of all makes. Send for Catalogue.

TRUSCOTT MARINE MOTORS.

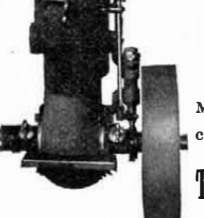

The simplest, most powerful, and highest speed gasoline engines of their class upon the market. Made single, double, and triple cylinder, both two and four cycle, ranging from 1 to 40 H.P. Catalog for the asking. Truscott Boat Mfg. Co., ST. JOSEPH, MICH.

End Your IGNITION TROUBLES

It will only cost you ONE DOLLAR to get a copy of Electric Ignition for Gas and Gasoline Engines with working drawings for both Jump and Hammer break sparkers, that infringe no patents and are free to be used by all. Sent by mail prepaid on receipt of one dollar.

MAXWELL ENG. CO., ROME, N. Y.

THE MIETZ & WEISS KEROSENE and GAS Engine

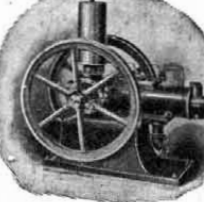

burns KEROSENE cheaper and safer than gasoline. Automatic, simple, reliable. No electric battery or flame used. Perfect regulation. Belted or directly coupled to dynamo for electric lighting, charging storage batteries, pumping and all power purposes. A. MIETZ, 128-138 Mott St., New York.

Awarded Gold Medal Pan-American Exposition, Buffalo, 1901.

High Glass Hydro Carbon Motors,



whose production is the result of science, skill, patience, time and money, are manufactured in two sizes, 4 and 5 h. p., and are of the balance type with opposite end air-cooled cylinders. For light and medium weight runabouts and are thoroughly tested. Will start at any time, it makes no difference how cold or warm the weather is. Air and water cooled cylinder. Interchangeable in half hour. Bearings made of best Phosphor Bronze. Length 28 ins. BRENNAN MFG. CO., Syracuse, N. Y., U.S.A.

D. L. HOLDEN REAL ESTATE TRUST BLDG PHILA. PA. SOLE MANUFACTURER REGEALD ICE MACHINES SEE FIRST PAGE SCIENTIFIC AMERICAN SEPT. 2, 1899.

Now is the time to subscribe to the SCIENTIFIC AMERICAN for the year 1902 Subscription Price, - - \$3 a Year 3 Months Trial, 50 cents

- Inquiry No. 1706.—For manufacturers of punchings for armatures. Manufacturers of patent articles, dies, stamping, tools, light machinery. Quadriga Manufacturing Company, 18 South Canal Street, Chicago. Inquiry No. 1707.—For manufacturers of water pumps for drilled wells. Designers and builders of automatic and special machines of all kinds. Inventions perfected. The W. A. Wilson Machine Company, Rochester, N. Y. Inquiry No. 1708.—For dealers in stamped articles of sheet iron. Wanted to manufacture machinery or anything for the southern trade. Correspondence solicited. Stevenson Machine and Repair Company, Bryan, Texas. Inquiry No. 1709.—For makers or dealers in 24-inch mill rocks. The celebrated "Hornby-Akroyd" Patent Safety Oil Engine is built by the De La Vergne Refrigerating Machine Company. Foot of East 138th Street, New York. Inquiry No. 1710.—For manufacturers of appliances for burning crude petroleum in cook stoves. The best book for electricians and beginners in electricity is "Experimental Science," by Geo. M. Hopkins. By mail \$4. Munn & Co., publishers, 361 Broadway, N. Y. Inquiry No. 1711.—For manufacturers of traction engines for transportation purposes and for automobiles for handling heavy freights. WANTED—Patent articles of merit to manufacture and place on the market. Will buy or pay royalty. Give full particulars. Address Sidney Folder Co., Sidney, Ohio. Inquiry No. 1712.—For dealers in cheap novelties. EXPERIMENTAL MACHINE SHOP.—We are not using our shop at present. Well equipped with lathes, shaper, woodworking machinery, etc. Will rent use and power very low. Fine place for automobile work. Billings Clapp Co., Boston, Mass. Inquiry No. 1713.—For dealers in imitation gold jewelry, such as watches, etc. Send for new and complete catalogue of Scientific and other Books for sale by Munn & Co., 361 Broadway, New York. Free on application. Inquiry No. 1714.—For manufacturers of articles for the mail order trade. The subscribers have invented a rotary engine utilizing expansion of steam—thoroughly steam tight—with an adjustable cut-off; and investors and practical engine builders are invited to correspond, as the engine will be shown them in actual operation. Expansion Rotary Engine, P. O. Box 1936, Boston. Inquiry No. 1715.—For manufacturers of hand power machines for domestic use and for textile fabrics, etc. Inquiry No. 1716.—For manufacturers of automatic stencil cutters. Inquiry No. 1717.—For parties engaged in erecting electrical power plants. Inquiry No. 1718.—For manufacturers of electrical novelties. Inquiry No. 1719.—For manufacturers of marine gasoline motors. Inquiry No. 1720.—For dealers in high-pressure gages. Inquiry No. 1721.—For manufacturers of tubing capable of withstanding high pressure. Inquiry No. 1722.—For manufacturers of steel springs for clocks. Inquiry No. 1723.—For manufacturers of wire rope machinery. Inquiry No. 1724.—For machinery for making cement mosaic tile, as hydraulic presses, etc. Inquiry No. 1725.—For manufacturers of color which will stand the action of Portland cement. Inquiry No. 1726.—For manufacturers of mineral wool. Inquiry No. 1727.—For appliance for making paper cigarettes by hand. Inquiry No. 1728.—For marine engines operated by gasoline or petroleum. Inquiry No. 1729.—For small tin strips or fasteners for holding cards for display in stores. Inquiry No. 1730.—For dealers in small gears, chains, taps, dies, general model machinery, etc. Inquiry No. 1731.—For manufacturers of gas engines for electric generators of 15 or 18 h. p. Inquiry No. 1732.—For manufacturers or dealers in aluminium gas and steam fittings. Inquiry No. 1733.—For manufacturers of aluminium tubing. Inquiry No. 1734.—For manufacturers of compressed air plants for cleaning carpets, furniture, etc. Inquiry No. 1735.—For manufacturers of unplated jewelry, trinkets, etc. Inquiry No. 1736.—For manufacturers of brass and aluminium castings for small model engines. Inquiry No. 1737.—For manufacturers of iron and wire fencing. Inquiry No. 1738.—For manufacturers of the "School Boy's Pride" shoe. Inquiry No. 1739.—For manufacturers of brush-making machinery. Inquiry No. 1740.—For a system for furnishing water to dwellings, where there are no water works. Inquiry No. 1741.—For a machine on the style of a "nickel-in-the-slot" for turning off a certain quantity of water. Inquiry No. 1742.—For manufacturers of the "Grison Speed Reducer." Inquiry No. 1743.—For manufacturers of aluminium goods. Inquiry No. 1744.—For a small outfit for casting type. Inquiry No. 1745.—For a manufacturer, in Canada, of small malleable castings. Inquiry No. 1746.—For address of parties making rotary brushes. Inquiry No. 1747.—For the latest improved burglar alarm. Inquiry No. 1748.—For manufacturers of household novelties. Inquiry No. 1749.—For manufacturers of novelties. Inquiry No. 1750.—For manufacturers of coal-heading machines. Inquiry No. 1751.—For manufacturers of labor-saving devices. Inquiry No. 1752.—For a 15 h. p. traction gasoline or kerosene engine for use on a dry level farm. Inquiry No. 1753.—For a machine for cutting, shredding or grinding straw. Inquiry No. 1754.—For manufacturers of nails. Inquiry No. 1755.—For manufacturers of rubber weather strips. Inquiry No. 1756.—For parties to make a machine for the manufacture of carbon paper. Inquiry No. 1757.—For the manufacturers of an automatic postage stamp machine.

\$10,000

Donated to Hypnotism

Dr. X. La Motte Sage, a Noted Scientist, Donates \$10,000 To Be Used for the Publication and Free Distribution of a Valuable Work on Personal Magnetism and Hypnotic Influence.

Wants to Demonstrate the Practical Value and Power of this New Science in Business, in Society, in the Home, in Politics, and as a Factor in Influencing and Swaying the Minds of People.

Prominent Business and Professional Men, Ministers of the Gospel and Others Heartily Endorse the Movement—A Noted College Undertakes the Work of Free Distribution.

Any One May Get a Book Absolutely Free so long as the Edition Lasts and Master the Hidden Mysteries of this Marvelous Power at His Own Home—Many Jealously-Guarded Secrets Made Public.

Carnegie is giving away his fortune for libraries. Dr. X La Motte Sage proposes to put the most useful book in all libraries free of charge right into the homes of the people. For this purpose he has just donated \$10,000 and a big publishing house is busy day and night turning out the books for free distribution. The book Dr. Sage wishes to distribute free of charge is entitled "The Philosophy of Personal Influence." It is heartily endorsed by the ablest business men, ministers, doctors and lawyers of two continents. It is beautifully illustrated with the finest half-tone engravings, and every page is brimful of intensely interesting and practical information. It is a book which should be in every home. It is by far the most remarkable work of the kind that has ever been written, and it has truly created a sensation in the book world. It explains numerous instances in which people have been secretly and instantaneously controlled by hypnotic influence. It teaches you how to protect yourselves from the use of hypnotic power over you. It tells you how to develop and use your magnetic power so as to wield a wonderful influence over those with whom you come in contact. Men like Vanderbilt, Morgan, Rockefeller and other millionaires have studied the very methods explained in this book and have used them in their business to pile up millions. This book lays bare secrets in the lives of rich men of which you have never dreamed. It reveals all the hidden mysteries of personal magnetism, hypnotism, etc., and discloses the real source of power and influence in every walk of life. It contains secret information of inestimable value to every person who wants to succeed in life. Many of the most prominent public men in this country have obtained this book and read every line, and they are daily using its teachings to their own profit and gain. It tells of a secret, instantaneous method by which you may produce a state of insensibility to pain in any parts of the body, so that the teeth may be extracted and surgical operations performed without the use of cocaine, ether or anaesthetics of any kind. It gives you the power to induce sleep in yourself or others at any time of the day or night you may desire. It enables you to develop your mental faculties, improve your memory, eradicate disagreeable tempers in children, and to develop within yourself a marvelous magnetic will power so strong and so subtle as to make you practically irresistible. It will give you a force of character of which you have little dreamed, and will truly make you a leader of men. No matter how strong this description may seem, it is not one-half as strong as the marvelous power explained in this wonderful work. If you have not achieved the success to which your abilities and talents justly entitle you, if you would like to secure a good paying position, obtain an increase in salary, if you care to rise higher

in your accepted business or calling, if you desire to wield a greater influence over others, if you care to win the friendship of someone you know, or if you long for fame or renown, you should write for a copy of this remarkable book at once. The following extracts from a few of the letters received from some of the people who have read the book give an idea of its unusual character and great value: Mrs. Mary Milner, 312 D Street, Pueblo, Col., in a recent letter says: "I was so worried I could not eat or sleep. I wrote you for your free book. I used the methods on myself with wonderful success. To-day I am perfectly well. I would not part with the information you gave me for any money." Mr. T. L. Linderstruth, 30 East South Street, Wilkesbarre, Pa., says: "Your work on personal magnetism is a fortune to any one starting in life. It is absolutely sure to bring success." A. J. McGinnis, 60 Ohio Street, Allegheny, Pa., says: "When I wrote for your book I was laboring by the day. Now I am managing a business. This is certainly the best proof that could be offered of its great value. I advise every man who wishes to succeed in life to get a copy at once." G. S. Lincoln, M.D., 101 Crutchfield Street, Dallas, Tex., writes: "Your methods of personal influence are marvelous. I have used them on my patients with wonderful results." S. R. King, M.D., Gillam, Ind., writes: "You have sent me the most remarkable book I have truly ever read. Your instruction in personal magnetism is simply grand. It gives one a power and an influence over others which I did not dream it was possible for the average man to acquire. Your book is worth more than gold to any one starting in life. Its value cannot be estimated. My only regret is that it was not in my hands when I was a young man." The New York Institute of Science has undertaken the free distribution of the book referred to. Big roller presses are running day and night to supply the demand until the \$10,000 worth of books are distributed free. On account of the great expense incurred in preparing and printing this book, only those are requested to write for free copies who are especially interested and really and truly desire to achieve greater success, obtain more happiness, or in some way better their condition in life. Please do not write through mere curiosity, as the free edition is limited. If you want a book, write to-day, as the copies are going very fast. Never before in the history of the publishing business has there been such a great demand for any book as to-day exists for "The Philosophy of Personal Magnetism." Remember, at the present time it will be sent to your address absolutely free, postage prepaid. Address New York Institute of Science, Department P T 7, 1935 Broadway, New York.



THE WORLD'S LARGEST  
**Corporations**  
Railroads and  
Manufacturers

Use **Smith Premier Typewriters**

Because they possess those sterling features that make them the most economical to own. Good work all the time.

THE SMITH PREMIER TYPEWRITER CO.,  
Syracuse, N. Y.,  
U. S. A.

GRAND PRIZE  
PARIS 1900...  
Highest Award  
Possible.



# NO SPOTS

**NOR BLOTS** possible with the **HAYNE SUSPENDED INKWELL.**

The ONLY Inkwell for Roll Top Desks. Occupies unused space. Holds 2 or 3 kinds of ink. No evaporation. No waste. Uniform dip—absolute. Cannot upset nor get out of order. Put on any desk instantly.

A elegant and practical **Xmas Gift** consists of handsome metal frame fitted with 2 flint glass patent bottles and sponge cup.

Prices. Oxidized Silver, - - - \$2.00  
Nickel Plated, - - - 1.50

All stationers or by mail to any address, 10c. additional.  
Money refunded any time if not satisfactory.

**The Universal Specialty Co.**  
Pike Station, N. H.

If you want the best **CHUCKS**, buy Westcott's

Little Giant Double Grip Drill Chucks, Little Giant Drill Chucks, Improved, Oneida Drill Chucks, Cutting-off Chucks, Scroll Combination Lathe Chucks, Geared Combination Lathe Chucks, Plain Universal Lathe Chucks, Independent Lathe Chucks. Made by Westcott Chuck Co., Oneida, N. Y., U. S. A. Ask for catalogue in English, French, Spanish or German. FIRST PRIZE AT COLUMBIAN EXPOSITION, 1893.



**MOUND TOOL & SCRAPER CO.**  
FINE SCRAPERS & TOOLS  
FOR ENGINEERS AND MACHINISTS  
SPECIAL TOOLS FOR EXPOSING PACKING FROM STUFFING BOXES OF ENGINES, PUMPS ETC. - FINE CO. CHISELS  
710-712 HOWARD ST. ST. LOUIS, MO.



**SUPERIOR TO COTTON WASTE**  
Endorsed by Fire Underwriters.  
Safe, durable, Cheaper.  
Agents wanted.

**RAW SILK MACHINERY WIPERS.**  
Beware of loose woven imitations.  
AMERICAN SILK MFG. CO.  
313 Walnut Street, Philadelphia, Pa.

**FREE** OUR 1901-1902 CATALOGUE advertising at Wholesale Prices  
**20,000 BOOKS**  
sent free to your address. Postage 5c. All books carried in stock. One price to everybody. We save you money.

**THE BOOK SUPPLY COMPANY,**  
266-268 Wabash Ave., Chicago.  
Largest Mail Order Booksellers in the World.

**PROSPECTIVE BOAT BUYERS.**

By constructing your boat from a set of my Boat Building Materials more than one-half the boat factory's price can be realized. Also economize freight 500 percent. Launches, Sail and Row Boats, Gasoline Engines. Catalog free.

**FRED MEDART, 3545 DeKalb St., St. Louis, Mo.**



**Patents, Trade Marks, COPYRIGHTS, etc.,**  
Address **MUNN & CO.,** Solicitors of Patents.  
Office of the SCIENTIFIC AMERICAN  
361 Broadway, New York.  
Branch Office: 625 F St., Washington, D. C.  
Hand-book Sent Free on Application.

**LESLIE'S WEEKLY, \$2**  
**JUDGE, STANLAWS' GIRLS**  
and **ZIM'S FUNNY PICTURES, . .**

**FIRST OFFER, \$1**  
LESLIE'S WEEKLY is an ideal paper for the business man and home folks. Its short serial stories are the best that can be obtained, and the events of the day are discussed and illustrated in the most interesting way. LESLIE'S WEEKLY is a clean, wholesome, illustrated history of our times.  
Sent for **FOUR MONTHS**, on trial, for only **\$1.00.**

**SECOND OFFER, \$1**  
JUDGE makes a weekly visit to every American town in which people know how to read and laugh. JUDGE is as clean as a whistle, as sweet as a bon-bon, as pure as a sea-breeze, and as clear as a crystal spring. He is a symphony, who hangs up his hat in every house that loves fun.  
Sent for **FOUR MONTHS**, on trial, for only **\$1.00.**

**THIRD OFFER, \$2**  
FOR \$2.00 we will send you both JUDGE and LESLIE'S for four months, and also the unmounted series of eight reproductions in colors of drawings (11x14) of beautiful women, as portrayed by Stanlaws, and of characteristic studies by the most famous of caricaturists, "Zim." Orders filled as long as the pictures last.

**JUDGE COMPANY**  
DEPT. A 110 FIFTH AVE., NEW YORK

**"All about the Telephone"**  
The A. B. C. of the Telephone

is a practical treatise just published, giving a vast amount of valuable and useful up-to-date information on the theory, operation, construction, care and management of all kinds of telephones and allied appliances. Order to-day or send for catalogue.

PRICE **\$1** TO ANY ADDRESS.  
**THEO. AUDEL & CO.,**  
68 Fifth Avenue, NEW YORK.

**H. C. HINCHCLIFF,**  
Models, Dies and Automatic Machinery,  
Mfr. of Special Hardware and Wire Goods.  
170 and 172 CENTRE ST., NEW YORK.

**MACHINES FOR ROLLING SCREW THREADS.**

Any size up to 1" diameter, 3' long. Four sizes of machines.  
Send for Catalogue.  
**BLAKE & JOHNSON,**  
P. O. Box 7, Waterbury, Conn.

**GREATEST INVENTION**

**Kerosene Oil Engines**

**SAFE, RELIABLE AND ECONOMICAL TO RUN**

Pay double price and avoid terrible accidents by using **Gasolene**

**INDUSTRIAL ENGINES OF ALL KINDS**

**NEW YORK KEROSENE OIL ENGINE CO.**  
31 Burling Slip, New York.

**DRAPER'S RECORDING THERMOMETER HYGROMETER**

These instruments give continuous records in ink on weekly charts of the temperature and percentage of moisture in the air.

Standardized and Fully Guaranteed.  
Write for particulars.

**THE DRAPER MFG. CO.,**  
152 Front Street, New York.

**MOVING PICTURE MACHINES AND FILMS**  
**MAGIC LANTERNS WANTED AND FOR SALE OR EXCHANGE**  
HARBACH & CO., 809 Filbert St., Phila., Pa.

**SILAS HOWE,** Pres't and Treas.  
**ENOCH PETERSON,** Vice Pres't and Sec'y.

**The Wm. D. Gibson Company,**  
MANUFACTURERS OF  
**SPRINGS**  
Of Every Description.



Springs of our make are in use on many Battle Ships and Gun Carriages for Coast Defence. Mechanical experts requiring Springs would do well to correspond with us.

**25 North Clinton Street, CHICAGO, ILL.**

# Bath Iron Works,

BATH, MAINE, U. S. A.

## Shipbuilders and Engineers

Among the large number of vessels that have been built by this Company are the following:

For the United States Navy:

First-Class Battleship "GEORGIA" (15,000 tons).  
Protected Cruiser "CLEVELAND."  
Monitor "NEVADA."  
Gunboats "MACHIAS," "CASTINE," "VICKSBURG" and "NEWPORT."  
Practice Cruiser "CHESAPEAKE."  
Torpedo Boats "DAHLGREN" and "CRAVEN" (30 knots), "BAGLEY," "BARNEY" and "BIDDLE" (29 knots).

For the U. S. Treas. Dept.:

Light-house Tender "MAYFLOWER."  
Light-vessels No. 66 (New South Shoal), No. 68 (Fire Island), No. 69 (Five Fathom Bank), No. 71 (Diamond Shoal).

For the U. S. War Dept.:

Army Transport "GRANT."

ALSO

The well-known Ocean-going Steam Yachts:  
"APHRODITE," "ELEANOR," "VIRGINIA," "PEREGRINE," "PANTOOSSET," "ILLAWARRA."

The celebrated New York Passenger Steamer  
"CITY OF LOWELL," etc.

This Company has exceptional facilities for repairs, including a 100-Ton Steel Dock Crane.

Correspondence solicited.

Address  
**JOHN S. HYDE,**  
Vice-President and Gen. Manager.

The Battleship "GEORGIA," illustrated on the outside cover of this paper, is being built by this Company.

**THOROUGH INSPECTIONS**  
AND INSURANCE AGAINST LOSS  
DAMAGE TO PROPERTY AND LOSS OF LIFE AND INJURY TO PERSONS CAUSED BY  
**STEAM-BOILER-EXPLOSIONS**  
HARTFORD STEAM BOILER INSPECTION AND INSURANCE CO.  
CONN.  
J. M. ALLEN, PRESIDENT  
J. B. PIERCE, SECRETARY  
L. B. BRAINERD, TREAS.  
W. B. FRANKLIN, VICE PRESIDENT  
F. B. ALLEN, VICE PRESIDENT  
L. F. MIDDLEBROOK, ASST. SECY.

**WINTON TOURING CAR**  
The Season's Successful Creation



Horizontal, double cylinder motor, no vibration, no noise, all points of adjustment directly accessible. Transmission gears and cranks tightly encased. Angle steel and iron riveted frame. Wood wheels, clincher tires, best of everything—best result, complete with detachable tonneau, mud guards, lamps, etc. Price \$2,000.  
**THE WINTON MOTOR CARRIAGE CO.,**  
48 Belden Street, Cleveland, Ohio, U. S. A.  
EASTERN DEPOT, 150-152 East 58th Street, New York.

**CHARTER ENGINE USED ANY PLACE BY ANY ONE FOR ANY PURPOSE**  
Stationaries, Portables, Sawing Outfits, Hoisters, Engines and Pumps.  
Fuel—Gasoline, Gas, Distillate.  
Send for Illustrated Catalogue and Testimonials, and State Your Power Needs.  
**CHARTER GAS ENGINE CO.,** Box 14B, STERLING, ILL.

**MAGIC LANTERNS**  
STEREOPTICONS and VIEWS  
for Public Exhibitions, Church Entertainments, for illustrating sermons. Many sizes, all prices. Chance for men with little capital to make money. 200 page catalogue free.  
**McALLISTER, Mfg. Optician,** 49 Nassau Street, N. Y.

**Waltham Watches.**  
"Rich in good works."  
"The Perfected American Watch," an illustrated book of interesting information about watches, will be sent free upon request.  
*American Waltham Watch Company,*  
Waltham, Mass.

**New Standard Dry Battery**  
STANDARD OF THE U. S. NAVY





**\$2.00 f. o. b. New York**  
**NEW STANDARD FLASHLIGHT**  
Absolutely Highest Standard in the World for  
**Telephones**  
**Bell Work**  
**Gasolene Engines**  
**Carriage Lights, etc.**  
All sizes and prices accordingly.  
8 cell, Oak, \$5.00 f. o. b. New York  
**NEW STANDARD "AUTOGAS"**  
Gas Engine Battery is used by more launch and automobile owners than any other dry battery in the market.  
**While as low as any in price the quality stands alone, there are none**  
**"JUST AS GOOD."**  
Will be pleased to send you Catalogue.

**WILLIAM ROCHE, Inventor and Sole Manufacturer**  
42 Vesey Street, New York City

**FOR MEN OF BRAINS**  
**Cortez CIGARS**  
—MADE AT KEY WEST—  
These Cigars are manufactured under the most favorable climatic conditions and from the mildest blends of Havana tobacco. If we had to pay the imported cigar tax our brands would cost double the money. Send for booklet and particulars.  
**CORTEZ CIGAR CO., KEY WEST.**

**NEW ENGLAND WATCHES**  
Our New Enamel Booklet showing the daintiest line of enamel watches in all colors is just out and will be sent on application.  
**THE NEW ENGLAND WATCH CO.**  
37 & 39 Maiden Lane, New York  
149 State Street, Chicago.  
Spreckels Building, San Francisco.

**RUST PREVENTED**  
ON GUNS TOOLS & BICYCLES  
BY **MANNOCITIN**  
C. M. BISHOP & CO. CHICAGO ILL. U.S.A.

**Columbian Spirit.**  
TRADE MARK.  
A Chemically Pure Methyl Alcohol. Price in bbls. and 1/2 bbls., \$1.50 per gallon. Columbian Spirit cannot be taken internally, but for manufacturing purposes is the equal of alcohol. It is a water white spirit testing 98 per cent. of pleasant odor and free from impurities.  
**MANHATTAN SPIRIT CO.**  
Sole Manufacturers, BUFFALO, N. Y.

**"ON THE LEVEL"**  
You see in an instant just "where" your work is out by using the "Which Way" Pocket Level. Size of a silver dollar, 3/8 in. thick, neatly nickelled. Sample for 48c. in stamps. 25¢ Caliper catalog free.  
**E. G. SMITH, COLUMBIA, PA., U. S. A.**  
Liberal Inducements to Agents.

**A Responsive Cord**

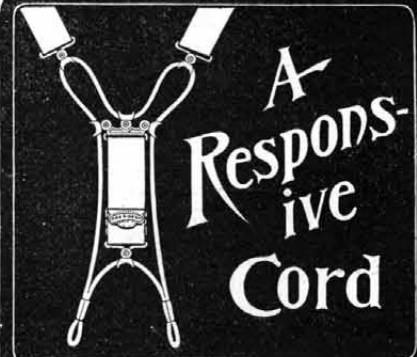

An answer to every movement made by the body is found in the action of **President Suspender.** All strain is relieved, work is made easier, and play more enjoyable. No other suspender is built on the same principle as  
**PRESIDENT SUSPENDER**  
Every pair is guaranteed. Look for "President" on the buckles. Trimmings can not rust. Price 60 cts. Sold everywhere, or by mail.  
**C. A. EDGARTON MFG. CO.,** Box 222, Shirley, Mass.

**HARTFORD TYPEWRITERS**  
ARE SIMPLE, SERVICEABLE AND DURABLE.  
MADE WITH EITHER SINGLE OR DOUBLE KEYBOARD  
**PRICE, \$60.**  
CATALOGUES ON APPLICATION.  
**THE HARTFORD TYPEWRITER CO.,** NUMBER 2  
493 Capitol Avenue, Hartford, Conn.



**Scales** All varieties at lowest prices. Best Railroad Track and Wagon or Stock Scales made. Also 100 useful articles, including Safes, Sewing machines, Bicycles, Tools, etc. Save Money. Lists Free. **CHICAGO SCALE CO.,** Chicago, Ill.

**NEW MODEL 6 ELMORE**  
A Fifteen Hundred Dollar Automobile for **\$800.00.**  
Double cylinder motor, perfect action, easy to control at any speed. Three speeds forward and reverse. No unpleasant jerk or kick when traveling. Both dynamo and storage battery.  
**A GOOD PROPOSITION TO AGENTS.**  
**ELMORE MANUFACTURING CO.,**  
CLYDE, OHIO. U. S. A.



**RIVETT LATHE**  
From \$100 to \$1700 Each.  
**GOLD MEDAL**  
AT THE PAN-AMERICAN EXPOSITION.  
Send for new Catalog: 1901.  
**Faneuil Watch Tool Company,**  
BRIGHTON, BOSTON, MASS.



**NO DANGER!**  
from the Lights on  
**CHRISTMAS TREES**  
when Edison Miniature Lamps are used. No Smoke, Smell or Grease. Lamps in any color. Lamps can be either bought or rented at a low cost. Any one can readily wire and put up the lamps if there is electric current in the house.  
Our Leaflet on Christmas Lighting tells all about it.  
**EDISON DECORATIVE AND MINIATURE LAMP DEPT.**  
General Electric Company, Harrison, N. J.



**JESSOP'S STEEL** THE VERY BEST  
FOR TOOLS, SAWS ETC.  
**Wm. JESSOP & SONS** 129 JOHN ST. NEW YORK

**MOTORS GENERATORS**  
**LUNDELL**  
**ELECTRIC MOTORS**  
**THE PRACTICAL VALUE**  
and utility of the Lundell Motors are due to their superior design and construction. They are made in various types, are constructed on scientific principles, and have a high efficiency and remarkable endurance. They range in size from 1-20 horse power up to 1,000 horse power, and will operate the most delicate mechanism or drive the heaviest machinery. They are non-sparking, compact, economical in current consumption, simple and reliable in operation, and give the best possible commercial value. Send for illustrated descriptive Bulletins No. 10206 and 10207.  
**SPRAGUE ELECTRIC CO.**  
Manufacturers of High Grade Electric Apparatus  
**General Offices:**  
527-531 WEST THIRTY-FOURTH STREET, NEW YORK CITY  
**FANS CONDUITS**

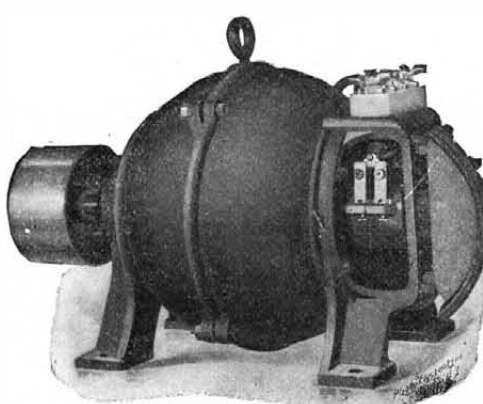

**BICYCLE MOTORS, \$60**  
Guaranteed best made. Sets of castings with aluminum crank case and blue prints. \$10.00. Send stamp for particulars.  
**STEFFEY MFG. CO.,**  
2720 Brown St., Phila., Pa.



**STEWART'S WONDER**  
The Exponent of Highest Art in  
**ACETYLENE BURNERS** Sample 25c. in stamps  
Ask for catalogue C.  
**STATE LINE MFG CO.,** Chattanooga, Tenn., U. S. A.  
307 Chambers St., New York.

# LEWIS NIXON THE CRESCENT SHIPYARD

Elizabethport, N. J., U. S. A.

Some Vessels Recently Built at the Crescent Shipyard

#### GUNBOATS

*Annapolis*, Submarine Torpedo-Boat.—Holland.

#### YACHTS

*Ereba*, for Henry Darlington, Pittsburg.  
*Joséphine*, for P. A. B. Widener, Philadelphia.  
*Emerald*, for J. Rogers Maxwell.  
*Freelance*, for F. A. Schemerhorn.  
Steam Yacht *Columbia*, for J. Harvey Ladew.  
Steam Yacht *Dreamer*, for T. W. Lawson.  
Aux. Schr. Yacht *Genesee*, for James S. Watson.  
Aux. Schr. Yacht *Edris*, for Chester H. Chapin.

#### FERRYBOATS

*Cincinnati*, double deck, screw ferryboat, for Pennsylvania R. R.  
*Camden*, for Pennsylvania R. R.

#### STEAM TUGS and LIGHTERS

No. 8, for N. Y., N. H. & H. R. R.  
*Vida de Palisada*, for J. G. Bolander.  
*Palmyra*, for Pennsylvania R. R.  
No. 9, N. Y., N. H. & H. R. R.  
Car float, for N. Y., P. & N. R. R.  
Fireboat for City of Buffalo.

#### LIGHTHOUSE TENDERS AND GOVERNMENT VESSELS

*Mangrove*, for U. S. Treasury Department.  
*Maula*, for U. S. Treasury Department.  
Two six-propeller Steamers and eight Barges for Yukon River navigation, for Empire Transportation Company.  
Steam Tug *Vigilant*, for Supervisor of N. Y. Harbor.  
Five Cuban Revenue Cutters.  
Six Russian Torpedo-Boats.  
Coast Survey *Patfinder*.

#### PADDLE-WHEEL STEAMERS

*Maria Hammbergh*, for U. S. Colombia.  
*Doctor Townsend*, for United States.  
Sidewheel Steamer for Old Dominion S. S. Co.

#### STERN-WHEEL STEAMERS

*Caura*, for Venezuela.  
*Rodolfo I.*, for Mexico.  
*James Detrick*, for United States.  
*Mercede*, for Colombia.  
*Antioquia*, for U. S. Colombia.

#### TWIN-SCREW DUMPING BOATS

*Cinderella*, for City of New York.  
Two additional Dumping Boats of above type,  
*Aschenbroedel* and *Generetola*.

#### BARGES

*Rodolfo II.*, for Mexico.  
Oil Barge, for Jas. W. Lee, N. Y.  
Four Vessels for Standard Oil Company.  
Ten Steel Barges for Lakes.  
Three Water Barges for U. S. Navy Department.

#### NOW IN COURSE OF CONSTRUCTION

Monitor *Florida*, for U. S. Navy.  
Protected Cruiser *Hattanooga*, U. S. Navy.  
Two Torpedo-Boats, *Nicholson* and *O'Brien*, for U. S. Navy.  
Six Submarine Torpedo-Boats of the Holland type.  
Two Cruisers and Troopships, Mexican Navy.  
Twin-Screw Yacht *Orizava*, for H. C. Pierce.  
Oil barge for U. S. Pipe Line Co.  
Steam Fisheries Boat, for Gulf Fisheries Company.  
Ferryboat, for Mrs. Lucy Carnegie.

This is one of the Most Thoroughly Equipped and Efficient Small Yards in America.

Has Water Front of 400 feet. Depth abreast of Yard, 20 feet.

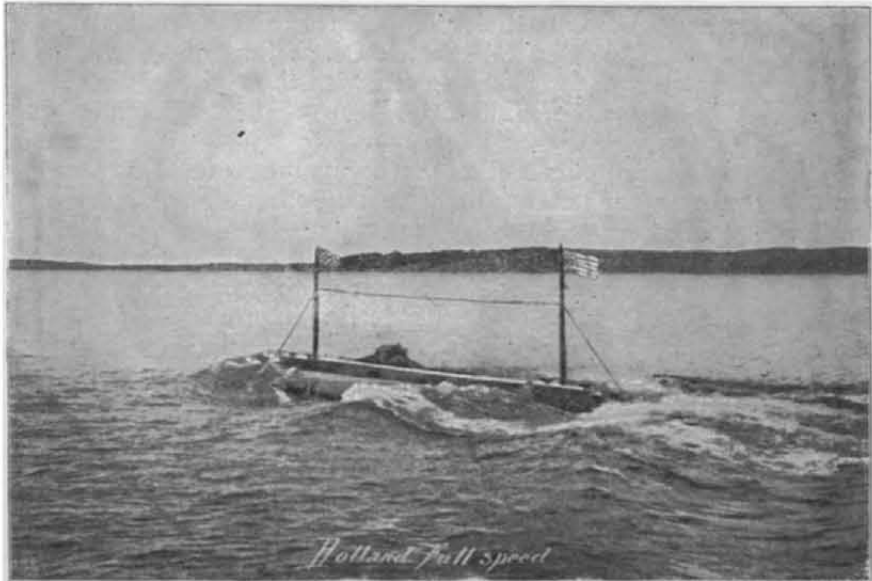

HOLLAND SUBMARINE BOAT.

## HOLLAND TORPEDO BOAT CO.

100 BROADWAY.

NEW YORK.

## The Navies and Armies OF THE GREAT NATIONS

are now equipping with the new scientifically constructed

## BAUSCH and LOMB-ZEISS STEREO BINOCULARS



because in  
SEEING POWER,  
IMMENSE FIELD  
OF VIEW,  
STEREOSCOPIC or  
PLASTIC IMAGE,  
COMPACTNESS,  
LIGHTNESS and  
OPTICAL  
PERFECTION

they are the superior  
of all others.

## Bausch & Lomb BINOCULARS



are constructed on the Porro Prism principle and stand next in all advantages. They cost less and are more compact.

SOLD BY ALL DEALERS.

Booklet Free.

Bausch & Lomb Optical Co.

Incorporated 1863.

ROCHESTER, N. Y.

25th Street & Broadway, New York.  
State & Washington Street, Chicago.

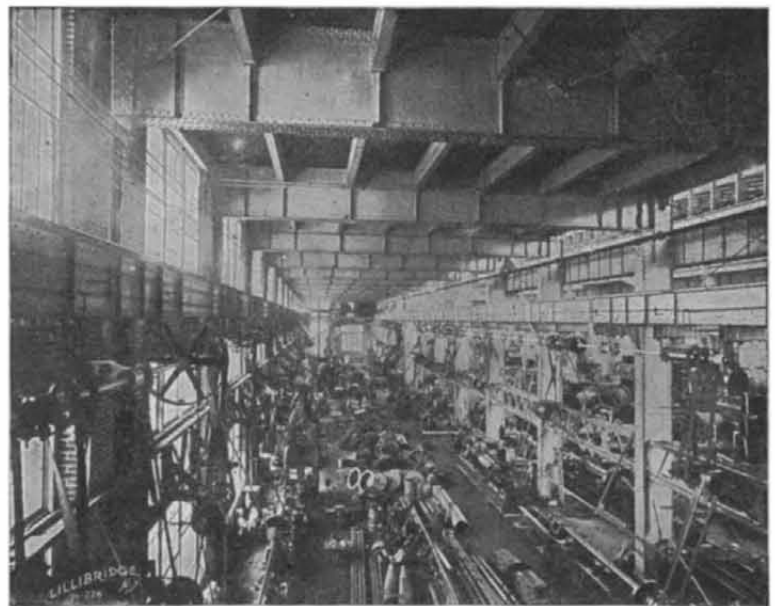

EAST WING OF THE NEW MACHINE SHOP OF WM. CRAMP & SONS SHIP AND ENGINE BUILDING CO., PHILADELPHIA.

## Structural Steel

OF EVERY DESCRIPTION

American  
**AB** Bridge  
Company  
GENERAL OFFICES  
100 BROADWAY  
NEW YORK

of New York

ENGINEERS AND CONTRACTORS

## Bridges, Buildings, Roofs, Trusses



**Forty-three-ton Jupiter Steel Castings for the Battleships Rhode Island and New Jersey.**

MR. EUGENE EDWARDS, General Manager United States Steel Co., West Everett, Mass.

BOSTON, November 9, 1901.

DEAR SIR.—The Directors of this Company realize that during your long connection with the Midvale Steel Co. of Nicetown, Pa., you personally saw much of the growth of that great steel plant, now valued at twenty millions of dollars, also that it was under your six years' management that the great steel casting plant of the General Electric Company, in Lynn, increased its output 300 per cent. They therefore desire, after your year's management of our Everett plant, that you give them your opinion as to the advisability of immediately increasing said plant to the New England demand for Jupiter Steel Castings. Respectfully,

UNITED STATES STEEL COMPANY,

*Charles S. Miller* Treasurer.

UNITED STATES STEEL COMPANY, Boston, Mass.

BOSTON, November 11, 1901.

GENTLEMEN.—I have your esteemed favor of November 9 requesting my opinion as to the advisability of increasing our present plant.

The situation briefly is as follows: With our plant at Everett we are so overrun with unsolicited business that we are constantly in danger of displeasing our customers by delay in filling orders. This condition will be partially improved as soon as our addition of 100 x 130 feet now under way is completed, and the new fifteen-ton crane in position. While this means a total of 300 feet in-length for the main foundry, I am of the opinion that it should be immediately increased to 500 feet to fill the orders that the mere knowledge of our capacity would bring to us.

But there is another field for Jupiter Steel, not yet touched by our Company, which would be a very profitable one. There is a large demand in New England for heavy steel rolls in roller mills and rubber factories. These rolls weigh from 1,000 to 20,000 lbs. apiece, and we have already turned away many orders on account of being so full of other business. The making of these rolls by day, and the pouring of steel billets at night, would easily take up the capacity of another complete plant, the duplicate of our present one, of a length of 500 feet.

I believe that both of the above additions should be built immediately, and would greatly increase your dividends. You have a splendid location, with unexcelled railroad and water facilities, for the growth of a plant equal to those plants with which I have been connected and to which you refer.

Very truly yours,

*Eugene Edwards* General Manager.

The above is the advice of a successful and practical steel manufacturer who found it to his advantage to leave the Midvale Steel Co. to improve his position and identify himself with the steel casting department of the General Electric Co. as Superintendent, officiating as such for six years. From the latter connection he considered it to his interest to associate himself with the United States Steel Co. as General Manager, realizing the great superiority of our product. This should be sufficient evidence of the vast strides and advance of Jupiter Steel Castings.

No branch of industry in which man engages promises a return of such handsome profits as that of the manufacture of steel. The dividends derived from the prosecution of legitimate steel manufacture far outrank the net returns from any other line of business. The wonderful stimulus which the success of the past three years has imparted to the steel business is evidenced by the tremendous outlay which has been made in this department of industry during the past year, the results of which can only be hinted at, for they will not be reducible to statistical form until 1902. It is sufficient to say that from every branch and avenue of the steel business come most favorable reports of progress and renewed achievements. The greatness of the United States lies in her internal resources, agricultural, manufacturing and mining. Agriculturally, the country is fairly well developed, in mining the same, but the manufacturing of steel has been up to within a few years a comparatively infant industry. It is in the expanding and developing of this branch of the Nation's wealth that the greatest successes of the future are to be looked for. Steel to-day is in such a position that it is right to invite capital toward its advancement. It is the mission, therefore, of everyone interested in the development of this resource to see that the industry is afforded every possible encouragement to put it to the front and let it speak for itself, for if this is done it will raise up its own friends and rally its own supporters.

The greatest publicity has been given to our enterprise, and has resulted in the present enormous demand for Jupiter Steel Castings, which are steadily and permanently displacing more expensive forms of steel, yet being of equal lightness, strength, and quality, and are an improvement over the ordinary steel casting because they require no annealing, being strictly pure steel of uniform hardness or softness throughout, and can be forged, welded and tempered.

Our foreign patents, now being negotiated, show conclusively a source of dividends equal to the entire capitalization of the Company. As a rule, stock in well-managed manufacturing companies is generally bought up by those in some way connected with their management and the outsider has little chance except at a high premium and a correspondingly low profit. But this is an unusual opportunity for people of limited means to secure an investment already paying a large income, an opportunity such as is usually offered to capitalists only, and the man with a few hundred dollars gets a chance.

In this connection it will be noted that the Scientific American published an article on Jupiter Steel, illustrated on the first page of the edition of October 12, and described in the following pages. A copy of same will be mailed on application. This was very flattering to us, and we consider it the best endorsement that Jupiter Steel has ever received.

After long deliberation we agree with our General Manager that it is to our advantage to immediately enlarge our Works to the extent recommended, to take care of the New England business that is legitimately ours, and for construction will sell 40,000 of the 230,000 shares now remaining in our Treasury, at par, \$5 per share, full paid, non-assessable, and drawing full regular quarterly dividends of 3 per cent. (12 per cent. per annum), the next being payable January 27, 1902. It has been our experience that this opportunity will not long be open, as our previous offerings have invariably been over-subscribed, the last by some \$25,000, which we are now filling from this block, and deem it advisable that you give our investment your prompt attention.

The United States Steel Company has been paying for the past two years quarterly dividends at the rate of 12 per cent. per annum on all its outstanding stock, and it is expected that this dividend rate will be increased as soon as we can enlarge our plant at Everett, Mass.

To those who are interested a full prospectus of the Company, together with a record of what has been accomplished in the past two years will be mailed on application. Preference will be given to subscriptions in the order of their receipt. All accepted subscriptions will draw the full regular quarterly dividend of 3 per cent. payable January 27, 1902.

UNITED STATES STEEL Co., No. 143 Oliver Street, Boston, Mass.